

CITY OF VAUGHAN

EXTRACT FROM COUNCIL MEETING MINUTES OF FEBRUARY 21, 2017

Item 16, Report No. 6, of the Committee of the Whole, which was adopted without amendment by the Council of the City of Vaughan on February 21, 2017.

16

**SIGN VARIANCE APPLICATION
FILE NO: SV.16-011
OWNER: PREMIER TRUCK GROUP OF WOODBRIDGE
LOCATION: 200 CREDITVIEW ROAD
BLOCK 24, PLAN 65M-3427
WARD 3**

The Committee of the Whole recommends approval of the recommendation contained in the following report of the Sign Variance Committee, dated February 7, 2017:

Recommendation

The Sign Variance Committee recommends:

1. That Sign Variance Application SV.16-011, Premier Truck Group of Woodbridge, be APPROVED.

Contribution to Sustainability

N/A

Economic Impact

The necessary resources have been allocated from within the existing complement.

Communications Plan

The results of this application will be communicated to the applicant through the Secretary to the Sign Variance Committee.

Purpose

The purpose of this report is to present for Council approval the recommendation of the Sign Variance Committee in this matter.

Background - Analysis and Options

The applicant is requesting to install three (3) wall signs.

Sign By-law Requirements (By-Law 203-92, as amended):

Section 6 – General Provisions for all Signs

6.1 Limit on Number of Signs:

One (1) only of the following sign type per exterior wall

- a) Wall sign

Variance Analysis:

In 2002 a Sign Variance application was received to erect two (2) wall signs being SV.02-032 which was approved and sign permits were issued.

CITY OF VAUGHAN

EXTRACT FROM COUNCIL MEETING MINUTES OF FEBRUARY 21, 2017

Item 16, CW Report No. 6 – Page 2

The applicant is now requesting to remove the two (2) wall signs and replace with three (3) new wall signs.

Wall area currently would permit for one (1) wall sign being 20. sq m. The Proposed sign area for all three (3) signs is 5.89 sq m.

Relationship to Term of Council Service Excellence Strategy Map (2014-2018)

This report supports the goals established by Council in the Vaughan Vision 2020/Strategic Plan, in particular:

Service Excellence – Promote Community Safety, Health & Wellness.

Regional Implications

Region of York Engineering approval is not required for the proposed signs.

Conclusion

The Sign Variance Committee finds merits in the additional signs for the following reasons:

- a. The signs are compatible with the development on the premises and surrounding area;
- b. The signs do not adversely affect public safety.

If Council finds merit in the application a Sign Permit issued by the Building Standards Department is required.

Attachments

1. Site Plan
2. East Elevation
3. Front Photo of Sign

Report prepared by:

Bruna Pace
Senior Plans Examiner, Ext. 8421
Building Standards

(A copy of the attachments referred to in the foregoing have been forwarded to each Member of Council and a copy thereof is also on file in the office of the City Clerk.)

SIGN VARIANCE APPLICATION

FILE NO: SV.16-011

OWNER: PREMIER TRUCK GROUP OF WOODBRIDGE

LOCATION: 200 CREDITVIEW ROAD

BLOCK 24, PLAN 65M-3427

WARD 3

Recommendation

The Sign Variance Committee recommends:

1. That Sign Variance Application SV.16-011, Premier Truck Group of Woodbridge, be APPROVED.

Contribution to Sustainability

N/A

Economic Impact

The necessary resources have been allocated from within the existing complement.

Communications Plan

The results of this application will be communicated to the applicant through the Secretary to the Sign Variance Committee.

Purpose

The purpose of this report is to present for Council approval the recommendation of the Sign Variance Committee in this matter.

Background - Analysis and Options

The applicant is requesting to install three (3) wall signs.

Sign By-law Requirements (By-Law 203-92, as amended):

Section 6 – General Provisions for all Signs

6.1 Limit on Number of Signs:

One (1) only of the following sign type per exterior wall

a) Wall sign

Variance Analysis:

In 2002 a Sign Variance application was received to erect two (2) wall signs being SV.02-032 which was approved and sign permits were issued.

The applicant is now requesting to remove the two (2) wall signs and replace with three (3) new wall signs.

Wall area currently would permit for one (1) wall sign being 20. sq m. The Proposed sign area for all three (3) signs is 5.89 sq m.

Relationship to Term of Council Service Excellence Strategy Map (2014-2018)

This report supports the goals established by Council in the Vaughan Vision 2020/Strategic Plan, in particular:

Service Excellence – Promote Community Safety, Health & Wellness.

Regional Implications

Region of York Engineering approval is not required for the proposed signs.

Conclusion

The Sign Variance Committee finds merits in the additional signs for the following reasons:

- a. The signs are compatible with the development on the premises and surrounding area;
- b. The signs do not adversely affect public safety.

If Council finds merit in the application a Sign Permit issued by the Building Standards Department is required.

Attachments

1. Site Plan
2. East Elevation
3. Front Photo of Sign

Report prepared by:

Bruna Pace
Senior Plans Examiner, Ext. 8421
Building Standards

Respectfully submitted,

Bruna Pace
Chair, Sign Variance Committee

/as

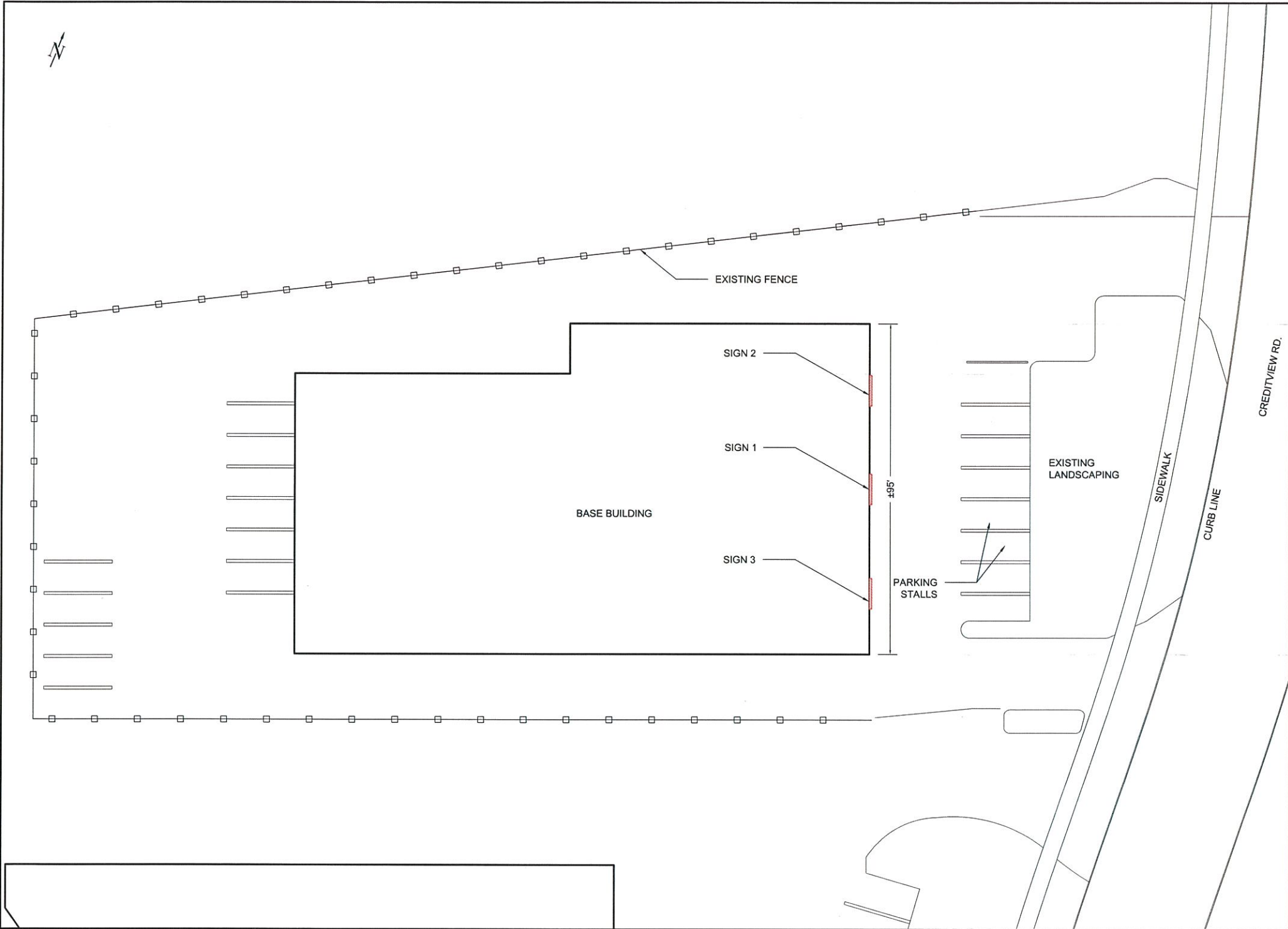



Priority Permits

25 Begbie Street
New Westminster, BC V3M 1B2
Tel: (778)397-1394
Fax: 1(888) 738-3846
info@prioritypermits.com
www.prioritypermits.com

ENG	
A	-
REV	DESCRIPTION
PREMIER TRUCK GRP.	
200 CREDITVIEW RD. VAUGHAN (WOODBIDGE), ON	
SITE PLAN	
-	
DATE:	22 SEP 2016
SCALE:	1:300
JOB No.:	-
DRAWN BY:	SC
CHECKED BY:	-
L1	REV A
NOTE: THESE DRAWINGS ARE INTENDED FOR PERMIT PROCESSING ONLY. ALL DIMENSIONS, SIGNAGE PLACEMENT AND DESIGN TO BE VERIFIED BY SIGNAGE CLIENT AND/OR FABRICATOR PRIOR TO CONSTRUCTION OR INSTALLATION.	



25 Begbie Street
New Westminster, BC V3M 1B2
Tel: (778)397-1394
Fax: 1(888) 738-3846
info@prioritypermits.com
www.prioritypermits.com

ENG



A	-
REV	DESCRIPTION

PREMIER TRUCK GRP.
200 CREDITVIEW RD.
VAUGHAN (WOODBIDGE), ON
ELEVATION

DATE:	22 SEP 2016
SCALE:	1:100
JOB No.:	-
DRAWN BY:	SC
CHECKED BY:	-

L1	REV A
----	----------

NOTE: THESE DRAWINGS ARE INTENDED FOR PERMIT PROCESSING ONLY. ALL DIMENSIONS, SIGNAGE PLACEMENT AND DESIGN TO BE VERIFIED BY SIGNAGE CLIENT AND/OR FABRICATOR PRIOR TO CONSTRUCTION OR INSTALLATION.

1

2

3

New Fascia Signs - Front Photo Rendering



after



before

Job No.

Project ID: VC1-12022
 Date: 10-MAY-2016
 Scale: N.T.S.
 Sales: A. Jackson
 Designer: A. Kostecki

Rev. #: R2
 Date: 27-May-2016

Electrical Requirements

☐ 120V
 ☐ 347V

☐ Other _____

* Voltage needs to be specified prior to customer approval

Customer Approval

Date

!

NOT PRODUCTION ARTWORK

SPECIFIC REASONS:

PREMIER TRUCK GROUP

200 Creditview Road
Woodbridge, ON