

CITY OF VAUGHAN

EXTRACT FROM COUNCIL MEETING MINUTES OF FEBRUARY 19, 2013

Item 11, Report No. 5, of the Committee of the Whole, which was adopted without amendment by the Council of the City of Vaughan on February 19, 2013.

11

**SIGN VARIANCE APPLICATION
FILE NO: SV.12-022
OWNER: RIOCAN MANAGEMENT INC.
LOCATION: 7621 WESTON ROAD, UNIT 133
LOT 5, CONCESSION 5
WARD 3**

The Committee of the Whole recommends approval of the recommendation contained in the following report of the Sign Variance Committee, dated February 5, 2013:

Recommendation

The Sign Variance Committee recommends:

That Sign Variance Application SV.12-022, Riocan Management Inc, be APPROVED.

Contribution to Sustainability

N/A

Economic Impact

None.

Communications Plan

The results of this application will be communicated to the applicant through the Secretary to the Sign Variance Committee.

Purpose

The applicant is proposing a wall 49 sqm. sign on an angled rear wall elevation as shown on the attached drawings.

Background - Analysis and Options

Sign Bylaw Requirements (By-Law 203-92, as amended):

6.2 (a) Where a site plan approved by the City provides standards for signage and the signs for the development comply therewith, such signs shall be deemed to comply with this By-Law.

Noting the above, where the property is regulated by a site plan agreement approved by the City, only those wall signs and pylon signs approved under the site plan agreement are deemed to be permitted by the City's Sign By-Law.

Relationship to Vaughan Vision 2020/Strategic Plan

This report is consistent with the priorities previously set by Council and the necessary resources have been allocated and approved.

CITY OF VAUGHAN

EXTRACT FROM COUNCIL MEETING MINUTES OF FEBRUARY 19, 2013

Item 11, CW Report No. 5 – Page 2

Regional Implications

Region of York Engineering approval is not required for the proposed signs.

Conclusion

The applicant is proposing a 49 sqm. wall sign on the angled rear elevation portion of the subject premises as shown on the attached drawings.

Members of the Sign Variance Committee have reviewed the variance application and have no objections to the application as submitted.

In the opinion the Sign Variance Committee the intent and purpose of the City's Sign By-law is being maintained.

If Council finds merit in the application, a Sign Permit issued by the Building Standards Department is required.

Attachments

1. Site Plan
2. Building Elevation.

Report prepared by:

John Studdy, Manager of Customer & Administrative Services Ext 8232

(A copy of the attachments referred to in the foregoing have been forwarded to each Member of Council and a copy thereof is also on file in the office of the City Clerk.)

SIGN VARIANCE APPLICATION

FILE NO: SV.12-022

OWNER: RIOCAN MANAGEMENT INC.

LOCATION: 7621 WESTON ROAD, UNIT 133

LOT 5, CONCESSION 5

WARD 4

Recommendation

The Sign Variance Committee recommends:

That Sign Variance Application SV.12-022, Riocan Management Inc, be APPROVED.

Contribution to Sustainability

N/A

Economic Impact

None.

Communications Plan

The results of this application will be communicated to the applicant through the Secretary to the Sign Variance Committee.

Purpose

The applicant is proposing a wall 49 sqm. sign on an angled rear wall elevation as shown on the attached drawings.

Background - Analysis and Options

Sign Bylaw Requirements (By-Law 203-92, as amended):

- 6.2 (a) Where a site plan approved by the City provides standards for signage and the signs for the development comply therewith, such signs shall be deemed to comply with this By-Law.

Noting the above, where the property is regulated by a site plan agreement approved by the City, only those wall signs and pylon signs approved under the site plan agreement are deemed to be permitted by the City's Sign By-Law.

Relationship to Vaughan Vision 2020/Strategic Plan

This report is consistent with the priorities previously set by Council and the necessary resources have been allocated and approved.

Regional Implications

Region of York Engineering approval is not required for the proposed signs.

Conclusion

The applicant is proposing a 49 sqm. wall sign on the angled rear elevation portion of the subject premises as shown on the attached drawings.

Members of the Sign Variance Committee have reviewed the variance application and have no objections to the application as submitted.

In the opinion the Sign Variance Committee the intent and purpose of the City's Sign By-law is being maintained.

If Council finds merit in the application, a Sign Permit issued by the Building Standards Department is required.

Attachments

1. Site Plan
2. Building Elevation.

Report prepared by:

John Studdy, Manager of Customer & Administrative Services Ext 8232

Respectfully submitted,

John Studdy
Chair, Sign Variance Committee

/as



Client: Mastermind Toys
Location: Vaughan ON
Signage Type: Signage Proposal
Option: 1.01

MASTERMIND Toys

New Illuminated Channel Letters

Signage Specifications:
Signage Sq Footage: 48.77 sq ft
Building Elevation Sq Footage:
Angle Rear Elevation: 1124.00 sq ft
Signage Weight: 150lbs

292.56"

LOVE Signs



www.lovesigns.ca

525 Southgate Dr. Guelph ON
T 519 822 9558
F 519 822 2075
E sales@lovesigns.ca

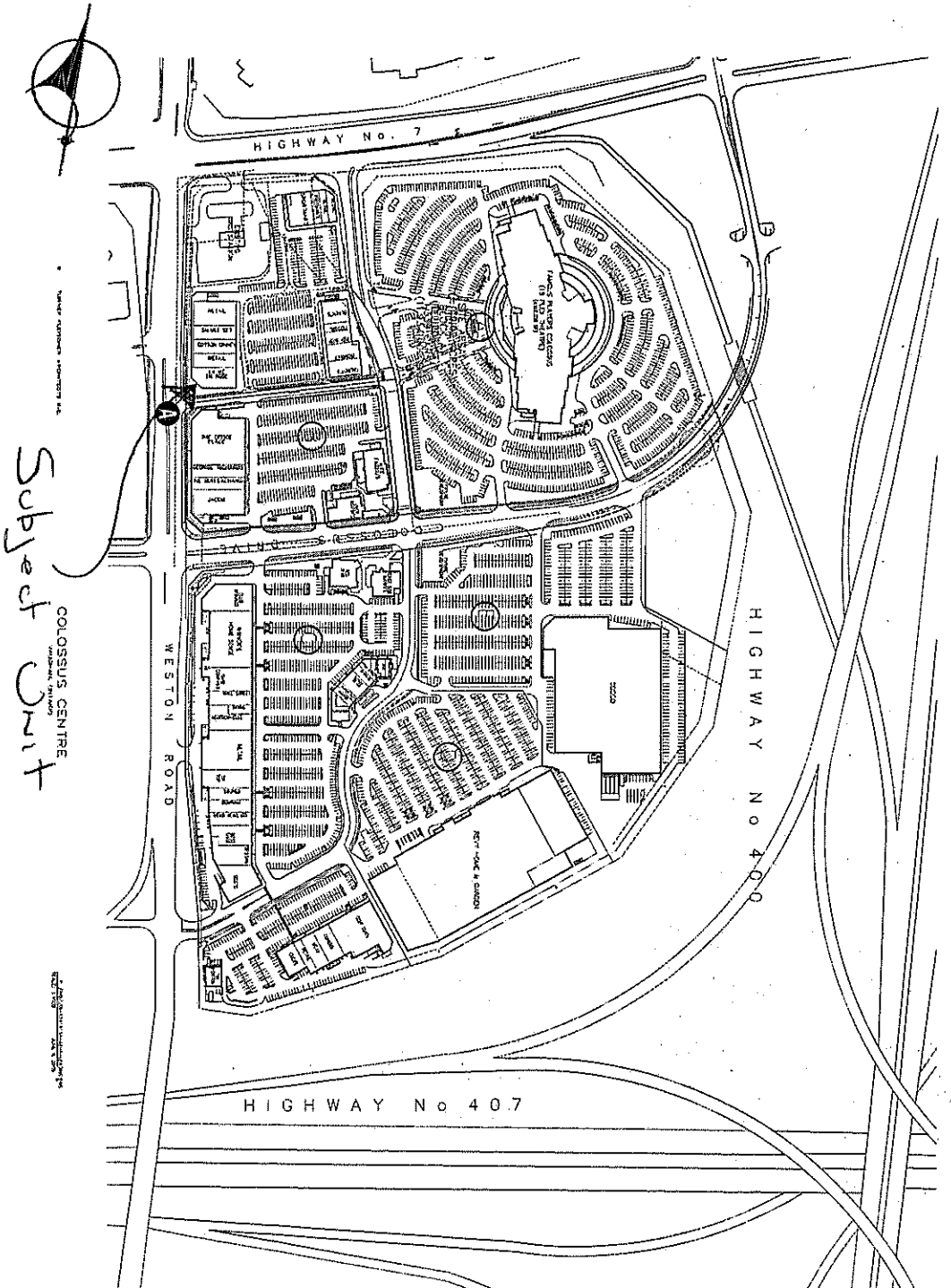

Subject Unit

Client	Mastermind Toys	Drawing #	MastermindToys_Vaughan_Ver_112612.cdr	Vinyl	<input checked="" type="radio"/> Red	<input type="radio"/> Yellow	<input type="radio"/> Green	<input type="radio"/> Blue
Address	Rican Colossus Centre	Illumination	yes <input checked="" type="checkbox"/> no <input type="checkbox"/>	Paint	<input type="radio"/> Red	<input checked="" type="radio"/> Yellow	<input type="radio"/> Green	<input type="radio"/> Blue
Designer	JE	Start Date	01-18-12	Revision Date	11-26-12	Paint #	185C	Color
Salesperson	Alan							

All artwork is copyright Mastermind Toys & Signs Inc. and may not be used in whole or in part without permission.





Client: Mastermind Toys
Location: Vaughan ON
Signage Type: Signage Proposal
Option: 1.01

24"
MASTERMINDtoys
292.58"

A New Illuminated Channel Letters

Signage Specifications
Signage Sq Footage: 46.77 sq ft

Building Elevation Sq Footage:
Angled Rear Elevation: 1124.00 sq ft

Signage Weight: 150lbs

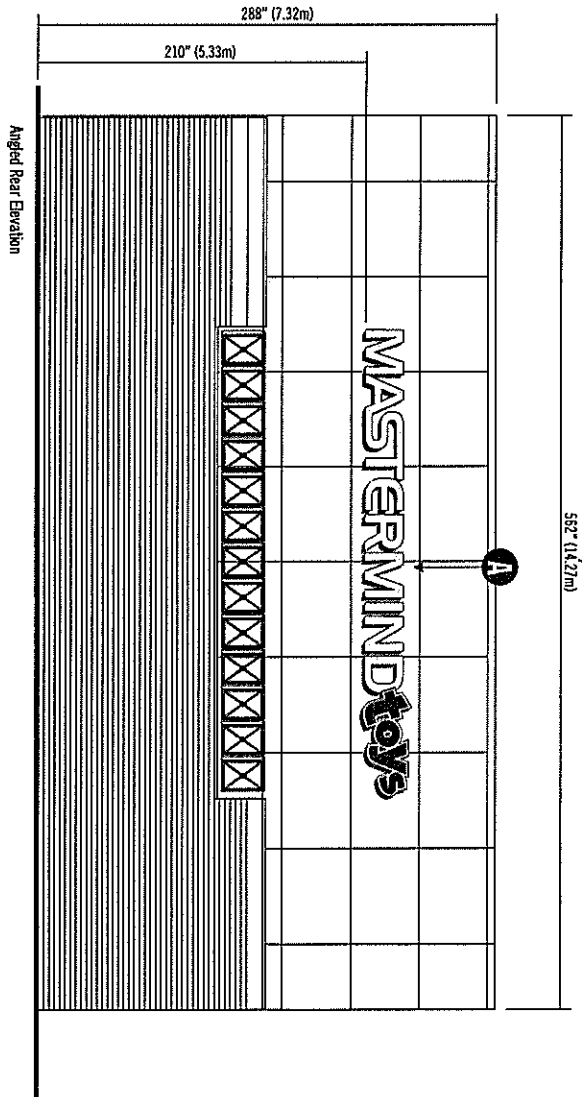

LoveIt Signs



www.loveitsigns.ca
525 Southgate Dr. Guelph ON
T: 519 822 9558
F: 519 822 2075
E: sales@loveitsigns.ca

Client	Mastermind Toys	Drawing #	Mastermindtoys_Vaughan_Ver_112612.cdr	Vinyl	<input checked="" type="radio"/> Per Per: 003	<input type="radio"/> White Per: 015	<input type="radio"/> Color Per: 015
Address	Rivian Oakassus Centre Vaughan ON	Illumination	yes <input checked="" type="checkbox"/> no <input type="checkbox"/>	Paint	<input type="radio"/> Per Per: 003	<input checked="" type="radio"/> White Per: 015	<input type="radio"/> Color Per: 015
Designer	JE	Start Date	01-18-12	Revision Date	11-26-12	B layout	

All artwork is copyright owned by Special Sign Inc. All artwork is used in whole or in part without permission.