

CITY OF VAUGHAN

EXTRACT FROM COUNCIL MEETING MINUTES OF DECEMBER 11, 2012

Item 6, Report No. 50, of the Committee of the Whole (Public Hearing), which was adopted, as amended, by the Council of the City of Vaughan December 11, 2012, as follows:

By receiving Communication C1 from J. R. Bousfield, Bousfields Inc., Church Street, Toronto, dated November 27, 2012.

6

**OFFICIAL PLAN AMENDMENT FILE OP.12.017
ZONING BY-LAW AMENDMENT FILE Z.12.038
DRAFT PLAN OF SUBDIVISION FILE 19T-12V010
KIPCO LANDS DEVELOPMENTS LTD.
WARD 2 – VICINITY OF KIPLING AVENUE AND MEETING HOUSE ROAD**

The Committee of the Whole (Public Hearing) recommends:

- 1) That the recommendation contained in the following report of the Commissioner of Planning, dated November 27, 2012, be approved; and**
- 2) That the following deputations be received:**
 - 1. Mr. Jim Levac, Weston Consulting Group Inc., Millway Avenue, Vaughan, on behalf of the applicant;**
 - 2. Mr. Nicola Mossa, Kipling Avenue, Woodbridge; and**
 - 3. Ms. Sabrina Niceforo, Kipling Avenue, Woodbridge; and**
- 3) That the following Communications be received:**

C9. Ms. Kelly Barton, Powseland Crescent, Vaughan, dated November 26, 2012; and
C15. Mr. Nick Pinto, President, The West Woodbridge Homeowners Association Inc., Mapes Avenue, dated November 27, 2012.

Recommendation

The Commissioner of Planning recommends:

THAT the Public Hearing report for Files OP.12.017, Z.12.038 and 19T-12V10 (Kipco Lands Developments Ltd.) BE RECEIVED; and, that any issues identified be addressed by the Development Planning Department in a comprehensive report to the Committee of the Whole.

Contribution to Sustainability

The contribution to sustainability will be determined when the technical report is considered.

Economic Impact

This will be addressed when the technical report is completed.

Communications Plan

- a) Date the Notice of a Public Meeting was circulated: November 2, 2012**
- b) Circulation Area: 150 m and to those individuals that requested notification and to the West Woodbridge Homeowners Association**
- c) Comments received as of November 13, 2012: None**

Purpose

The Owner has submitted the following applications to facilitate a proposed residential development on the subject lands shown on Attachments #1 and #2, comprised of 56 freehold residential townhouse units served by a common element condominium road and 6 freehold units (including four (4) detached and two (2) semi-detached units) fronting onto Kipling Avenue, as shown on Attachments #4 to #7:

CITY OF VAUGHAN

EXTRACT FROM COUNCIL MEETING MINUTES OF DECEMBER 11, 2012

Item 6, CW(PH) Report No. 50 – Page 2

- 1) Official Plan Amendment File OP.12.017, specifically to amend in-effect OPA #240 (Woodbridge Community Plan) as amended by OPA #695 (Kipling Avenue Corridor Study) to redesignate the subject lands from “Mid Density Mixed Use” and “Parkettes” to “Mid Density Mixed Use” over the entirety of the subject lands, thereby removing the “Parkettes” designation from the property.

- 2) Zoning By-law Amendment File Z.12.038 to amend Zoning By-law 1-88, specifically to rezone the subject lands from R3 Residential Zone to R3 Residential Zone (single-detached), R4 Residential Zone (semi-detached) and RM2 Multiple Residential Zone (townhouse) in the manner shown on Attachment #4, together with the following site-specific zoning exceptions:

	By-law Standard	By-law 1-88, RM2 Multiple Residential Zone Requirements	Proposed Exceptions to RM2 Multiple Residential Zone (Block 1 on Attachment #5)
a.	Permitted Uses	<ul style="list-style-type: none"> ▪ Block Townhouse Dwelling ▪ Apartment Dwellings ▪ Multiple Family Dwellings 	Permit 56, 3-storey freehold Townhouse Units on a Private (Common Element) condominium road
b.	Minimum Front Yard	4.5 m, provided the minimum setback to a garage facing a lot line is 6.4 m	4.5 m, provided the minimum setback to a garage facing a lot line is 6.0 m
c.	Minimum Lot Frontage (Kipling Avenue)	30 m	22 m
d.	Minimum Lot Area Per Unit	230 m ² /unit	110 m ² /unit
e.	Minimum Parking Requirement	1.75 spaces/unit	2.0 spaces for a residential lot with a frontage greater than 11 m
	By-law Standard	By-law 1-88, R3 Residential Zone Requirements	Proposed Exceptions to the R3 Residential Zone (Lots 1–4 on Attachment #5)
f.	Minimum Lot Frontage	12 m	11 m (Lots 1, 2, 3 and 4, as shown on Attachment #5)
g.	Minimum Lot Area Per Unit	360 m ² /unit	325 m ² (Lots 1, 2, 3 and 4, as shown on Attachment #5)

CITY OF VAUGHAN

EXTRACT FROM COUNCIL MEETING MINUTES OF DECEMBER 11, 2012

Item 6, CW(PH) Report No. 50 – Page 3

	By-law Standard	By-law 1-88, R3 Residential Zone Requirements	Proposed Exceptions to the R3 Residential Zone (Lots 1-4 on Attachment #5)
h.	Minimum Exterior Side Yard To the Dwelling Minimum Interior/Exterior Side Yard to Garage	4.5m	<div>Dwelling</div> <div>Garage</div> <p> Lot 1 - 3 m (south) 0 m (south - exterior) Lot 2 - 3 m (south) 0 m (north - interior) Lot 3 - 1.25 m (north) 0 m (south - interior) Lot 4 - 1.4 m (south) N/A </p>
i.	Minimum Rear Yard setback (Dwelling)	7.5 m	5.5 m (Lots 1, 2, 3 and 4, as shown on Attachment #5)
j.	Minimum Rear Yard (Garage)	7.5 m	Lots 1, 2, 3 – 0.5 m
k.	Minimum Distance Between A Detached Garage in the Rear Yard and the Nearest Wall of the Dwelling	6.0 m	0.5 m
l.	Minimum Parking Required	3 spaces for lots greater than 11 m and 2 spaces for lots 11 m or less	2.0 spaces for a residential lot with a frontage greater than 11 m (Lots 1, 2, 3 and 4, as shown on Attachment #5)
m.	Minimum Interior Side Yard to Garage	1.2 m	0.0m for garages (Lots 2 and 3)
	By-law Standard	By-law 1-88, R4 Residential Zone Requirements	Proposed Exceptions to the R4 Residential Zone (Block 2 on Attachment #5)
n.	Minimum Lot Area Per Unit	270 m ² /unit	250 m ² /semi-detached Unit

CITY OF VAUGHAN

EXTRACT FROM COUNCIL MEETING MINUTES OF DECEMBER 11, 2012

Item 6, CW(PH) Report No. 50 – Page 4

	By-law Standard	By-law 1-88, R4 Residential Zone Requirements	Proposed Exceptions to the R4 Residential Zone (Block 2 on Attachment #5)
o.	Minimum Rear Yard Dwelling/Garage	7.5 m	6.5 m (dwelling) and 0.4 m (garage)
p.	Minimum Distance Between a Detached Garage in the Rear Yard and the Nearest Wall of the Dwelling	6.0 m	0.5 m
q.	Minimum Parking Requirement	3 spaces for lots greater than 11 m and 2 spaces for lots 11 m or less	2.0 spaces for a residential lot with a frontage greater than 11 m
r.	Minimum Interior Side Yard (Garage)	1.2 m	0.0 m

Other zoning exceptions may be identified through the detailed review of the applications.

- 3) Draft Plan of Subdivision 19T-12V010 to create 2 residential Blocks (Townhouse and Semi-detached Dwelling Blocks) and 4 residential lots (single-detached dwelling lots) as shown on Attachment #5, to facilitate the future development of the subject lands for 56 freehold townhouse units served by a private (common element condominium) driveway and 6 freehold residential units fronting onto Kipling Avenue as shown on Attachment #4 as follows:

Block 1 – Freehold Townhouse Block -	56 units	0.9910 ha
Block 2 – Freehold Semi-Detached -	2 units	0.0528 ha
Lot 1 – Freehold Single Detached -	1 unit	0.0361 ha
<u>Lots 2, 3, 4 – Existing Heritage Dwellings -</u>	<u>3 units</u>	<u>0.1307 ha</u>
Total	- 62 units	1.2106 ha

CITY OF VAUGHAN

EXTRACT FROM COUNCIL MEETING MINUTES OF DECEMBER 11, 2012

Item 6, CW(PH) Report No. 50 – Page 5

Analysis and Options

Location	<ul style="list-style-type: none">▪ West side of Kipling Avenue, south of Gordon Drive, and east of the Canadian Pacific Railway line, known municipally as 8222, 8228, 8234, 8238, 8246 and 8248 Kipling Avenue, as shown on Attachments #1 and #2.▪ The property represents an assembly of 6 residential lots with a combined lot area of 1.2 ha and 99 m of frontage on Kipling Avenue. The subject lands are currently developed with 6 residential dwellings and several detached garages and storage buildings. Three of the residential dwellings (8228, 8236 and 8248 Kipling Avenue located on Lots 2, 3, and 4 respectively, as shown on Attachments #5 and #6) have been identified as having heritage significance and are proposed to be retained; the remaining dwellings and structures on the subject lands are proposed to be demolished.
Official Plan Designation	<ul style="list-style-type: none">▪ The subject lands are designated “Mid Density Mixed Use” and “Parkettes” by in-effect OPA #240 (Woodbridge Community Plan) as amended by OPA #695 (Kipling Avenue Corridor Study), as shown on Attachment #3.▪ The “Mid Density Mixed Use” designation permits detached, semi-detached and street townhouse and live/work units, with a maximum density of 1.0 FSI, and a maximum lot coverage of 50%.▪ Schedule 2.4 – Proposed Parks, Parkettes and Public Squares of OPA #695 identifies a 2.3 ha Parkette on the subject lands. The general location of the parkette is shown on Attachment #3.▪ The “Parkettes” designation does not permit the proposed residential development, and therefore, an Official Plan Amendment is required.▪ The subject lands are designated “Low-Rise Mixed-Use” and “Parks/Parkettes” by City of Vaughan Official Plan 2010 (VOP 2010), Volume 2, which was adopted by Vaughan Council on September 7, 2010 (as modified September 27, 2011, March 20, 2012, and April 17, 2012) and is pending approval from the Ontario Municipal Board. The “Low-Rise Mixed-Use” designation permits the proposed residential development. The portion of the subject lands designated “Parkettes” does not permit the proposed development.▪ The proposal does not conform to the Official Plans.

CITY OF VAUGHAN

EXTRACT FROM COUNCIL MEETING MINUTES OF DECEMBER 11, 2012

Item 6, CW(PH) Report No. 50 – Page 6

Zoning	<ul style="list-style-type: none"> The subject lands are zoned R3 Residential Zone by Zoning By-law 1-88, as shown on Attachment #2. The proposal to rezone the subject lands from R3 Residential Zone to RM2 Multiple Residential Zone, R4 Residential Zone and R3 Residential Zone in the manner shown on Attachment #4, and to permit the site-specific zoning exceptions that are required to implement the proposed plan does not comply with Zoning By-law 1-88. An amendment to Zoning By-law 1-88 is required.
Surrounding Land Uses	<ul style="list-style-type: none"> Shown on Attachment #2.

Preliminary Review

Following a preliminary review of the applications, the Development Planning Department has identified the following matters to be reviewed in greater detail:

	MATTERS TO BE REVIEWED	COMMENT(S)
a.	Regional and City Official Plans	<ul style="list-style-type: none"> The applications will be reviewed in consideration of the applicable Regional and City Official Plan policies.
b.	OPA #695 (Kipling Avenue Corridor Study)	<ul style="list-style-type: none"> The applications will be reviewed in consideration of the policies of OPA #695, including but not limited to, the following: <ul style="list-style-type: none"> Heritage Conservation - a significant part of Kipling Avenue lies within the Woodbridge Heritage Conservation District (WHCD) and the appropriateness of retaining heritage properties is core to conserving the heritage character of the area; In particular, retaining and conserving 8228, 8236 and 8248 Kipling Avenue, which are buildings with characteristics and features that contribute to the Heritage District. New development, specifically the design and architecture shall contribute to the Woodbridge heritage character; Schedule 2.4 Proposed Parks, Parkettes and Public Squares identifies a Parkette on the subject lands as being 0.23 ha in size. The proposed development does not include a Parkette. OPA #695 requires that Parkettes should be designed, programmed and furnished to meet the day to day open space needs of the community, and that along Kipling Avenue should be visible and publically accessible with clear views in and throughout. The appropriateness of deleting this parkette must be reviewed and approved by the Vaughan Parks Development Department; and, The concept plan included in OPA #695 illustrates a comprehensive development with the abutting employment property to the west. The lands to the west abut the CP Rail line which will require a minimum 30 m setback to any building or structure. This will result in a remnant development parcel that will be located between the subject lands and the CP Rail line setback. Opportunities for the comprehensive development of this parcel must be explored and demonstrated by the applicant, to the satisfaction of the City.

CITY OF VAUGHAN

EXTRACT FROM COUNCIL MEETING MINUTES OF DECEMBER 11, 2012

Item 6, CW(PH) Report No. 50 – Page 7

c.	Appropriateness of Proposed Uses and Zoning Exceptions	<ul style="list-style-type: none"> The appropriateness of the proposed uses and site-specific zoning exceptions will be reviewed in the context of the surrounding existing and planned land uses, with particular consideration given to land use and built form compatibility.
d.	Traffic, Road Widening	<ul style="list-style-type: none"> Access improvements and any required road widening along Kipling Avenue must be identified by the Vaughan Development/Transportation Engineering Department.
e.	Draft Plan of Subdivision	<ul style="list-style-type: none"> The applicant is proposing freehold townhouse units served by a private common element condominium road and parking spaces. The Draft Plan of Subdivision Application submitted facilitates the creation of 2 Blocks and 4 lots under a registered plan of subdivision as shown on Attachment #5, which must be reviewed.
f.	Conceptual Site Plan/Future Site Plan Application	<p>A future Site Development Application is required to facilitate the proposed townhouse blocks on the conceptual site plan shown on Attachment #4, should the applications be approved. The following matters, but not limited to, will be considered through the review of the Site Development Application:</p> <ul style="list-style-type: none"> pedestrian accessibility, including barrier free access, to and from the site including internal sidewalks and along the existing private driveways; site access from Kipling Avenue will be reviewed in consideration of the policies of the Official Plan; proper vehicular (including service vehicles such as fire and garbage trucks) turning movements on the proposed road; built form and site design; accessibility and location of the proposed parking spaces; proper vehicle turning movements into the proposed driveways; the relationship of the proposed built form with the immediate neighbourhood in OPA #695; snow storage areas; sustainable site and development features; and, appropriate setback and design to and from the railway and the existing industrial use. Opportunities for sustainable design, including CEPTD (Crime Prevention Through Environmental Design), LEEDS (Leadership in Energy and Environmental Design), permeable pavers, bio-swales, drought tolerant landscaping, bicycle racks to promote alternative modes of transportation, energy efficient lighting, reduction in pavement to address the "heat island" effect, etc, will be reviewed and implemented through the site plan approval process, if approved.

CITY OF VAUGHAN

EXTRACT FROM COUNCIL MEETING MINUTES OF DECEMBER 11, 2012

Item 6, CW(PH) Report No. 50 – Page 8

g.	Additional Studies	<ul style="list-style-type: none">▪ The Owner has submitted the following documents in support of the applications: a Traffic Impact Study; a Phase One Environmental Report; a Rail Vibration Study; Urban Design Brief; a Noise Study; Cultural Heritage Impact Study; Planning Justification Report; Functional Servicing and Storm Water Management Reports; Soils Report; and, an Archaeological Assessment. These studies/reports must be reviewed and approved by the appropriate City Departments and Public Agencies.▪ Review will be given to determine if additional studies are required to support the proposed development.▪ The Environmental Site Assessment report(s) must be approved by the Vaughan Development/Transportation Engineering Department prior to consideration of a technical report by the Committee of the Whole.
h.	Canadian Pacific Railway	<ul style="list-style-type: none">▪ The subject lands are located in close proximity to a Canadian Pacific rail line. The appropriate building setback(s) particularly for proposed townhouse Block 8 as shown on Attachment #4, and noise attenuation measures for the entire site must be implemented as part of the development, if the applications are approved.▪ Canadian Pacific Railway approval is required.
i.	Servicing Allocation	<ul style="list-style-type: none">▪ The availability of water and sanitary servicing capacity for the proposed development must be identified and formally allocated by Vaughan Council, if the applications are approved. Should servicing capacity not be available, use of the Holding Symbol "(H)" will be considered for the property.

Relationship to Vaughan Vision 2020/Strategic Plan

The applicability of the applications to the Vaughan Vision will be determined when the technical report is considered.

Regional Implications

The applications have been circulated to the Region of York for review and comment. Any issues identified will be addressed when the technical report is considered.

Conclusion

The preliminary issues identified in this report and any other issues identified through the processing of the applications, will be considered in the technical review of the applications, together with comments from the public and Council expressed at the Public Hearing or in writing, and will be addressed in a comprehensive report to a future Committee of the Whole meeting.

CITY OF VAUGHAN

EXTRACT FROM COUNCIL MEETING MINUTES OF DECEMBER 11, 2012

Item 6, CW(PH) Report No. 50 – Page 9

Attachments

1. Context Location Map
2. Location Map
3. Schedule 3.0 - Land Use – OPA 695
4. Site Plan/Proposed Zoning
5. Draft Plan of Subdivision File 19T-12V010
6. Kipling Streetscape
7. Elevations (Block 1 – Typical)

Report prepared by:

Eugene Fera, Planner, ext. 8064
Carmela Marrelli, Senior Planner, ext. 8791
Mauro Peverini, Manager of Development Planning, ext. 8407

(A copy of the attachments referred to in the foregoing have been forwarded to each Member of Council and a copy thereof is also on file in the office of the City Clerk.)

Project No. 8983-6

November 27, 2012

The Chairman and Members of the
Committee of the Whole, City of Vaughan
2141 Major Mackenzie Drive
Vaughan, ON L6A 1T1

Attention: Ms. Marjorie Mendes
Secretary

C	<u>1</u>
Item #	<u>6</u>
Report No.	<u>50</u>
<u>Council - December 11/12</u>	

**Re: Canuck Properties and Kipco Development Applications
OP12.017, Z.12.038 and 19T-12V018
Kipling Corridor, Woodbridge**

Bousfields Inc. are planning consultants for Canuck Properties, owners of a 0.48± hectare parcel immediately adjacent to the west boundary of the Kipco Development land fronting Kipling Avenue, north of Rainbow Creek Road (presently a private right-of-way serving the Woodbridge Foam Plant and owned by Canuck). This letter is to inform Committee of Canuck's interest in the Kipco applications captioned above.

Responding to Clause 11.5.2.7 and its preamble in the Kipling Avenue Corridor Secondary Plan, the two owners have met and have agreed to pursue, in a timely manner, such feasible adjustments to land use designation boundaries and distribution of housing types which will facilitate appropriate development of the two ownerships at necessarily different times.

Staff will be kept informed as to progress during the weeks ahead.

Thank you for your attention to this matter.

Yours truly,

Bousfields Inc.

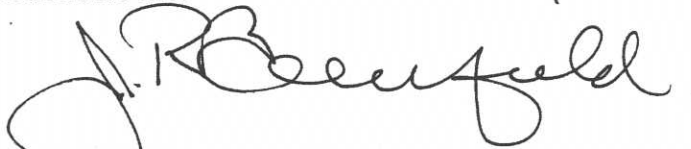

J. R. Bousfield FCIP, RPP

JRB/klh:jobs

c.c. L. Goldstein, Canuck Properties
C. Zeppa, Kipco
J. Zipay, Consultant
J. Levac, Weston Consulting

From: KELLY GUIDOLIN [<mailto:kelly.guidolin@rogers.com>]
Sent: Monday, November 26, 2012 7:09 PM
To: DevelopmentPlanning@vaughan.ca
Subject: file OP.12.017, Z.12.038 and 19T-12V010

C <u>9</u>
COMMUNICATION
CW (PH) - <u>Nov 27/12</u>
ITEM - <u>6</u>

Dear Development Planning Department:

In regards to the proposed 56 freehold residential town units and 6 proposed units which are referenced in the file OP.12.017, Z.12.038 and 19T-12V010 about which there is a public meeting on November 27th about, I wish to express my concern about this town house development. Currently, there are a number of new developments ongoing in close proximity to this proposed area. To have another townhouse development so close to the one that is already currently selling units near Meeting House Road and Kipling seems ridiculous. I am wondering why the city is making this area so congested with townhouse developments. When we bought our current townhouse at 117 Powseland Crescent, none of these other townhouse developments were present.

Currently I am finding Kipling an extremely busy street, which causes difficulty getting out on the street in the morning and night. If this townhouse development occurs in conjunction with the other one on Meeting House Road and Kipling, it will cause extreme congestion of traffic in this area. There is also ANOTHER condominium development advertised close by. I am opposed to any more development, other than single family homes, in this area as it will change the "neighbourhood" and historic feel of the street, and cause more congestion on an already busy Kipling Street. Thank you for considering my concerns.

Kelly Barton 117 Powseland Crescent

RECEIVED

NOV 27 2012

CLERK'S DEPT.

November 27, 2012

SENT VIA EMAIL

City of Vaughan
2141 Major Mackenzie Drive
Vaughan, ON L6A 1T1

RECEIVED

NOV 27 2012

CLERK'S DEPT.

RE: Committee of Whole (Public Meeting) of November 27, 2012
Agenda Item 6
Official Plan Amendment File OP.12.017
Zoning By-Law Amendment File Z.12.038
Draft Plan of Subdivision File 19T-12V010
Kipco Lands Developments Ltd.
Ward 2 – Vicinity of Kipling Avenue and Meeting House Road

Dear Honourable Mayor and Members of Council,

We have met with the applicant of the above-mentioned proposed development and we are generally in agreement with the proposed development and we are confident that some of the outstanding minor issues can be dealt with and resolved as the application moves forward.

During our conversation, with the developer we were made aware that they will be paying the .5% in lieu of parkland plus an additional 2.5% in lieu of parkland. We strongly believe that the additional monies should be allocated to the Woodbridge Area specifically the Kipling Avenue Corridor. Furthermore, we request that we are involved in the decision making of where the funds are allocated.

It is our opinion that the Proposed Development is in keeping with the intent of the Growth Plan by focusing residential development in the built-up area that is accessible, pedestrian friendly, and in proximity to retail and services.

The Proposed Development meets the general intent of the Official Plan by promoting intensification and redevelopment of underutilized lands along a main road. The building form, massing, appearance and siting are compatible in design, character and orientation with buildings in the immediate vicinity.

The proposed development also meets the intent of OPA #695 Kipling Avenue Corridor Study, as it provides increased density within the Built-Up Area and:

- Promotes compact urban form along the main road of Kipling Avenue;
- Enhances the area by providing a high-quality development with environmentally sensitive landscaping;
- Supports existing public transit routes and future pedestrian and cycling networks; and
- Complementary new residential land use to support existing and emerging development along Kipling Avenue.

It is our opinion that the Zoning By-Law and OP Amendment is consistent with the Provincial Policy Statement and is in conformity with the City of Vaughan Official Plan. The proposed amendment maintains the general goals and objective of these plans and meets the design criteria set out within the City of Vaughan Official Plan and OPA #695 Kipling Avenue Corridor. The application represents good planning and is in the public interest.

We look forward to continue to work with the applicant and the City of Vaughan Council Members and staff for a cohesive, friendly development that we can all be proud of.

Respectfully yours,

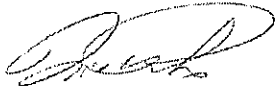

Nick Pinto

President

The West Woodbridge Homeowners Association Inc.

cc: City of Vaughan, Members of Council

cc: Kipco Land Developments Inc.

cc: Jeffrey Abrams, City Clerk

6. **OFFICIAL PLAN AMENDMENT FILE OP.12.017 P.2012.44**
ZONING BY-LAW AMENDMENT FILE Z.12.038
DRAFT PLAN OF SUBDIVISION FILE 19T-12V010
KIPCO LANDS DEVELOPMENTS LTD.
WARD 2 – VICINITY OF KIPLING AVENUE AND MEETING HOUSE ROAD

Recommendation

The Commissioner of Planning recommends:

THAT the Public Hearing report for Files OP.12.017, Z.12.038 and 19T-12V10 (Kipco Lands Developments Ltd.) BE RECEIVED; and, that any issues identified be addressed by the Development Planning Department in a comprehensive report to the Committee of the Whole.

Contribution to Sustainability

The contribution to sustainability will be determined when the technical report is considered.

Economic Impact

This will be addressed when the technical report is completed.

Communications Plan

- a) Date the Notice of a Public Meeting was circulated: November 2, 2012
- b) Circulation Area: 150 m and to those individuals that requested notification and to the West Woodbridge Homeowners Association
- c) Comments received as of November 13, 2012: None

Purpose

The Owner has submitted the following applications to facilitate a proposed residential development on the subject lands shown on Attachments #1 and #2, comprised of 56 freehold residential townhouse units served by a common element condominium road and 6 freehold units (including four (4) detached and two (2) semi-detached units) fronting onto Kipling Avenue, as shown on Attachments #4 to #7:

- 1) Official Plan Amendment File OP.12.017, specifically to amend in-effect OPA #240 (Woodbridge Community Plan) as amended by OPA #695 (Kipling Avenue Corridor Study) to redesignate the subject lands from "Mid Density Mixed Use" and "Parkettes" to "Mid Density Mixed Use" over the entirety of the subject lands, thereby removing the "Parkettes" designation from the property.
- 2) Zoning By-law Amendment File Z.12.038 to amend Zoning By-law 1-88, specifically to rezone the subject lands from R3 Residential Zone to R3 Residential Zone (single-detached), R4 Residential Zone (semi-detached) and RM2 Multiple Residential Zone (townhouse) in the manner shown on Attachment #4, together with the following site-specific zoning exceptions:

	By-law Standard	By-law 1-88, RM2 Multiple Residential Zone Requirements	Proposed Exceptions to RM2 Multiple Residential Zone (Block 1 on Attachment #5)
a.	Permitted Uses	<ul style="list-style-type: none"> ▪ Block Townhouse Dwelling ▪ Apartment Dwellings ▪ Multiple Family Dwellings 	Permit 56, 3-storey freehold Townhouse Units on a Private (Common Element) condominium road
b.	Minimum Front Yard	4.5 m, provided the minimum setback to a garage facing a lot line is 6.4 m	4.5 m, provided the minimum setback to a garage facing a lot line is 6.0 m
c.	Minimum Lot Frontage (Kipling Avenue)	30 m	22 m
d.	Minimum Lot Area Per Unit	230 m ² /unit	110 m ² /unit
e.	Minimum Parking Requirement	1.75 spaces/unit	2.0 spaces for a residential lot with a frontage greater than 11 m
	By-law Standard	By-law 1-88, R3 Residential Zone Requirements	Proposed Exceptions to the R3 Residential Zone (Lots 1-4 on Attachment #5)
f.	Minimum Lot Frontage	12 m	11 m (Lots 1, 2, 3 and 4, as shown on Attachment #5)
g.	Minimum Lot Area Per Unit	360 m ² /unit	325 m ² (Lots 1, 2, 3 and 4, as shown on Attachment #5)

	By-law Standard	By-law 1-88, R3 Residential Zone Requirements	Proposed Exceptions to the R3 Residential Zone (Lots 1-4 on Attachment #5)
h.	Minimum Exterior Side Yard To the Dwelling Minimum Interior/Exterior Side Yard to Garage	4.5m	<div>Dwelling</div> <div>Garage</div> <p> Lot 1 - 3 m (south) 0 m (south - exterior) Lot 2 - 3 m (south) 0 m (north - interior) Lot 3 - 1.25 m (north) 0 m (south - interior) Lot 4 - 1.4 m (south) N/A </p>
i.	Minimum Rear Yard setback (Dwelling)	7.5 m	5.5 m (Lots 1, 2, 3 and 4, as shown on Attachment #5)
j.	Minimum Rear Yard (Garage)	7.5 m	Lots 1, 2, 3 – 0.5 m
k.	Minimum Distance Between A Detached Garage in the Rear Yard and the Nearest Wall of the Dwelling	6.0 m	0.5 m
l.	Minimum Parking Required	3 spaces for lots greater than 11 m and 2 spaces for lots 11 m or less	2.0 spaces for a residential lot with a frontage greater than 11 m (Lots 1, 2, 3 and 4, as shown on Attachment #5)
m.	Minimum Interior Side Yard to Garage	1.2 m	0.0m for garages (Lots 2 and 3)
	By-law Standard	By-law 1-88, R4 Residential Zone Requirements	Proposed Exceptions to the R4 Residential Zone (Block 2 on Attachment #5)
n.	Minimum Lot Area Per Unit	270 m ² /unit	250 m ² /semi-detached Unit

	By-law Standard	By-law 1-88, R4 Residential Zone Requirements	Proposed Exceptions to the R4 Residential Zone (Block 2 on Attachment #5)
o.	Minimum Rear Yard Dwelling/Garage	7.5 m	6.5 m (dwelling) and 0.4 m (garage)
p.	Minimum Distance Between a Detached Garage in the Rear Yard and the Nearest Wall of the Dwelling	6.0 m	0.5 m
q.	Minimum Parking Requirement	3 spaces for lots greater than 11 m and 2 spaces for lots 11 m or less	2.0 spaces for a residential lot with a frontage greater than 11 m
r.	Minimum Interior Side Yard (Garage)	1.2 m	0.0 m

Other zoning exceptions may be identified through the detailed review of the applications.

- 3) Draft Plan of Subdivision 19T-12V010 to create 2 residential Blocks (Townhouse and Semi-detached Dwelling Blocks) and 4 residential lots (single-detached dwelling lots) as shown on Attachment #5, to facilitate the future development of the subject lands for 56 freehold townhouse units served by a private (common element condominium) driveway and 6 freehold residential units fronting onto Kipling Avenue as shown on Attachment #4 as follows:

Block 1 – Freehold Townhouse Block -	56 units	0.9910 ha
Block 2 – Freehold Semi-Detached -	2 units	0.0528 ha
Lot 1 – Freehold Single Detached -	1 unit	0.0361 ha
<u>Lots 2, 3, 4 – Existing Heritage Dwellings -</u>	<u>3 units</u>	<u>0.1307 ha</u>
Total	- 62 units	1.2106 ha

Analysis and Options

Location	<ul style="list-style-type: none">▪ West side of Kipling Avenue, south of Gordon Drive, and east of the Canadian Pacific Railway line, known municipally as 8222, 8228, 8234, 8238, 8246 and 8248 Kipling Avenue, as shown on Attachments #1 and #2.▪ The property represents an assembly of 6 residential lots with a combined lot area of 1.2 ha and 99 m of frontage on Kipling Avenue. The subject lands are currently developed with 6 residential dwellings and several detached garages and storage buildings. Three of the residential dwellings (8228, 8236 and 8248 Kipling Avenue located on Lots 2, 3, and 4 respectively, as shown on Attachments #5 and #6) have been identified as having heritage significance and are proposed to be retained; the remaining dwellings and structures on the subject lands are proposed to be demolished.
Official Plan Designation	<ul style="list-style-type: none">▪ The subject lands are designated "Mid Density Mixed Use" and "Parkettes" by in-effect OPA #240 (Woodbridge Community Plan) as amended by OPA #695 (Kipling Avenue Corridor Study), as shown on Attachment #3.▪ The "Mid Density Mixed Use" designation permits detached, semi-detached and street townhouse and live/work units, with a maximum density of 1.0 FSI, and a maximum lot coverage of 50%.▪ Schedule 2.4 – Proposed Parks, Parkettes and Public Squares of OPA #695 identifies a 2.3 ha Parkette on the subject lands. The general location of the parkette is shown on Attachment #3.▪ The "Parkettes" designation does not permit the proposed residential development, and therefore, an Official Plan Amendment is required.▪ The subject lands are designated "Low-Rise Mixed-Use" and "Parks/Parkettes" by City of Vaughan Official Plan 2010 (VOP 2010), Volume 2, which was adopted by Vaughan Council on September 7, 2010 (as modified September 27, 2011, March 20, 2012, and April 17, 2012) and is pending approval from the Ontario Municipal Board. The "Low-Rise Mixed-Use" designation permits the proposed residential development. The portion of the subject lands designated "Parkettes" does not permit the proposed development.▪ The proposal does not conform to the Official Plans.
Zoning	<ul style="list-style-type: none">▪ The subject lands are zoned R3 Residential Zone by Zoning By-law 1-88, as shown on Attachment #2. The proposal to rezone the subject lands from R3 Residential Zone to RM2 Multiple Residential Zone, R4 Residential Zone and R3 Residential Zone in the manner shown on Attachment #4, and to permit the site-specific zoning

	exceptions that are required to implement the proposed plan does not comply with Zoning By-law 1-88. An amendment to Zoning By-law 1-88 is required.
Surrounding Land Uses	<ul style="list-style-type: none"> Shown on Attachment #2.

Preliminary Review

Following a preliminary review of the applications, the Development Planning Department has identified the following matters to be reviewed in greater detail:

	MATTERS TO BE REVIEWED	COMMENT(S)
a.	Regional and City Official Plans	<ul style="list-style-type: none"> The applications will be reviewed in consideration of the applicable Regional and City Official Plan policies.
b.	OPA #695 (Kipling Avenue Corridor Study)	<ul style="list-style-type: none"> The applications will be reviewed in consideration of the policies of OPA #695, including but not limited to, the following: <ul style="list-style-type: none"> Heritage Conservation - a significant part of Kipling Avenue lies within the Woodbridge Heritage Conservation District (WHCD) and the appropriateness of retaining heritage properties is core to conserving the heritage character of the area; In particular, retaining and conserving 8228, 8236 and 8248 Kipling Avenue, which are buildings with characteristics and features that contribute to the Heritage District. New development, specifically the design and architecture shall contribute to the Woodbridge heritage character; Schedule 2.4 Proposed Parks, Parkettes and Public Squares identifies a Parkette on the subject lands as being 0.23 ha in size. The proposed development does not include a Parkette. OPA #695 requires that Parkettes should be designed, programmed and furnished to meet the day to day open space needs of the community, and that along Kipling Avenue should be visible and publically accessible with clear views in and throughout. The appropriateness of deleting this parkette must be reviewed and approved by the Vaughan Parks Development Department; and, The concept plan included in OPA #695 illustrates a comprehensive development with the abutting employment property to the west. The lands to the west abut the CP Rail line which will require a minimum 30 m setback to any building or structure. This will result in a remnant

	MATTERS TO BE REVIEWED	COMMENT(S)
		development parcel that will be located between the subject lands and the CP Rail line setback. Opportunities for the comprehensive development of this parcel must be explored and demonstrated by the applicant, to the satisfaction of the City.
c.	Appropriateness of Proposed Uses and Zoning Exceptions	<ul style="list-style-type: none"> The appropriateness of the proposed uses and site-specific zoning exceptions will be reviewed in the context of the surrounding existing and planned land uses, with particular consideration given to land use and built form compatibility.
d.	Traffic, Road Widening	<ul style="list-style-type: none"> Access improvements and any required road widening along Kipling Avenue must be identified by the Vaughan Development/Transportation Engineering Department.
e.	Draft Plan of Subdivision	<ul style="list-style-type: none"> The applicant is proposing freehold townhouse units served by a private common element condominium road and parking spaces. The Draft Plan of Subdivision Application submitted facilitates the creation of 2 Blocks and 4 lots under a registered plan of subdivision as shown on Attachment #5, which must be reviewed.
f.	Conceptual Site Plan/Future Site Plan Application	<p>A future Site Development Application is required to facilitate the proposed townhouse blocks on the conceptual site plan shown on Attachment #4, should the applications be approved. The following matters, but not limited to, will be considered through the review of the Site Development Application:</p> <ul style="list-style-type: none"> pedestrian accessibility, including barrier free access, to and from the site including internal sidewalks and along the existing private driveways; site access from Kipling Avenue will be reviewed in consideration of the policies of the Official Plan; proper vehicular (including service vehicles such as fire and garbage trucks) turning movements on the proposed road; built form and site design; accessibility and location of the proposed parking spaces; proper vehicle turning movements into the proposed driveways; the relationship of the proposed built form with the immediate neighbourhood in OPA #695; snow storage areas; sustainable site and development features; and, appropriate setback and design to and from the railway and the existing industrial use. <p>Opportunities for sustainable design, including CEPTD (Crime Prevention Through Environmental Design), LEEDS (Leadership in Energy and Environmental Design), permeable</p>

	MATTERS TO BE REVIEWED	COMMENT(S)
		pavers, bio-swales, drought tolerant landscaping, bicycle racks to promote alternative modes of transportation, energy efficient lighting, reduction in pavement to address the "heat island" effect, etc, will be reviewed and implemented through the site plan approval process, if approved.
g.	Additional Studies	<ul style="list-style-type: none"> ▪ The Owner has submitted the following documents in support of the applications: a Traffic Impact Study; a Phase One Environmental Report; a Rail Vibration Study; Urban Design Brief; a Noise Study; Cultural Heritage Impact Study; Planning Justification Report; Functional Servicing and Storm Water Management Reports; Soils Report; and, an Archaeological Assessment. These studies/reports must be reviewed and approved by the appropriate City Departments and Public Agencies. ▪ Review will be given to determine if additional studies are required to support the proposed development. ▪ The Environmental Site Assessment report(s) must be approved by the Vaughan Development/Transportation Engineering Department prior to consideration of a technical report by the Committee of the Whole.
h.	Canadian Pacific Railway	<ul style="list-style-type: none"> ▪ The subject lands are located in close proximity to a Canadian Pacific rail line. The appropriate building setback(s) particularly for proposed townhouse Block 8 as shown on Attachment #4, and noise attenuation measures for the entire site must be implemented as part of the development, if the applications are approved. ▪ Canadian Pacific Railway approval is required.
i.	Servicing Allocation	<ul style="list-style-type: none"> ▪ The availability of water and sanitary servicing capacity for the proposed development must be identified and formally allocated by Vaughan Council, if the applications are approved. Should servicing capacity not be available, use of the Holding Symbol "(H)" will be considered for the property.

Relationship to Vaughan Vision 2020/Strategic Plan

The applicability of the applications to the Vaughan Vision will be determined when the technical report is considered.

Regional Implications

The applications have been circulated to the Region of York for review and comment. Any issues identified will be addressed when the technical report is considered.

Conclusion

The preliminary issues identified in this report and any other issues identified through the processing of the applications, will be considered in the technical review of the applications, together with comments from the public and Council expressed at the Public Hearing or in writing, and will be addressed in a comprehensive report to a future Committee of the Whole meeting.

Attachments

1. Context Location Map
2. Location Map
3. Schedule 3.0 - Land Use – OPA 695
4. Site Plan/Proposed Zoning
5. Draft Plan of Subdivision File 19T-12V010
6. Kipling Streetscape
7. Elevations (Block 1 – Typical)

Report prepared by:

Eugene Fera, Planner, ext. 8064
Carmela Marrelli, Senior Planner, ext. 8791
Mauro Peverini, Manager of Development Planning, ext. 8407

Respectfully submitted,

JOHN MACKENZIE
Commissioner of Planning

GRANT UYEYAMA
Director of Development Planning

/CM

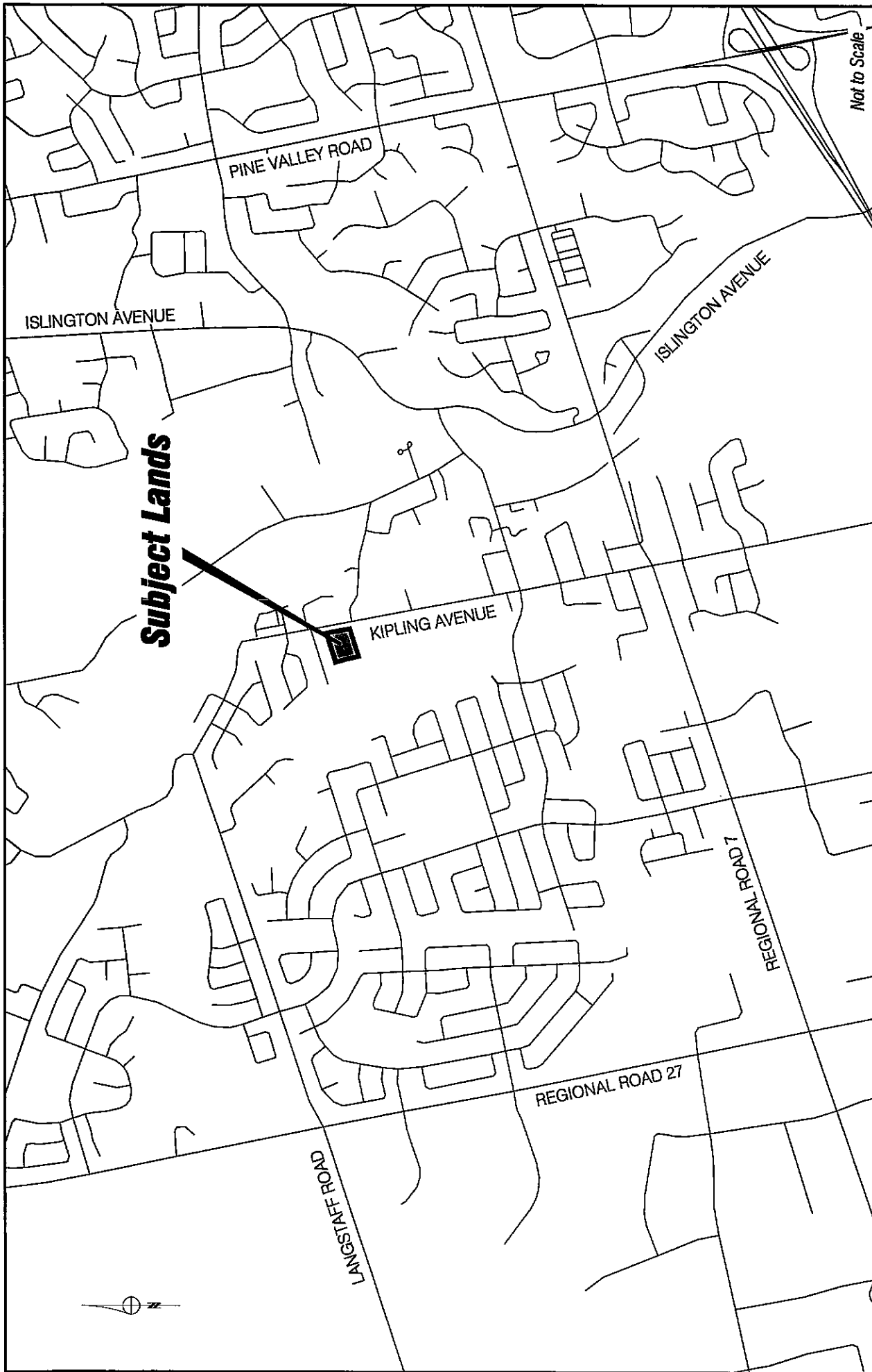

Context Location Map

LOCATION:
Part of Lot 9, Concession 8

APPLICANT:
Kipco Lands Developments Ltd.

N:\DFT\1 ATTACHMENTS\OP\op.12.017z.12.038.dwg



Attachment

FILES:
OP.12.017, Z.12.038, 19T-12V010

DATE:
October 15, 2012

1

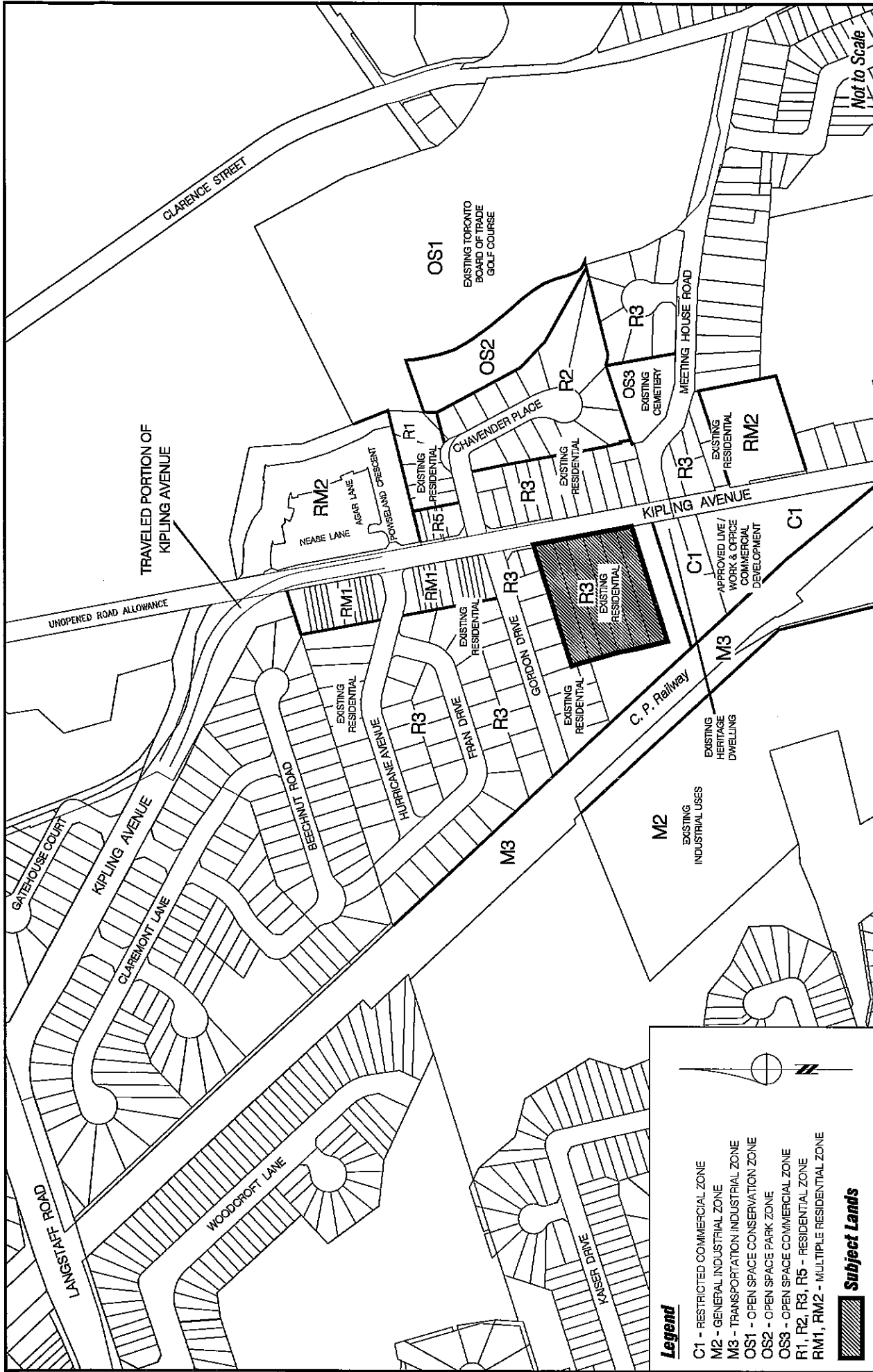

Location Map

LOCATION:
Part of Lot 9, Concession 8

APPLICANT:
Kipco Lands Developments Ltd.
N:\DFT\1 ATTACHMENTS\OP\op.12.017z.12.038.dwg



Attachment

FILES:
OP.12.017, Z.12.038, 19T-12V010

DATE:
October 15, 2012

2

OFFICIAL PLAN AMENDMENT FILE OP.12.017

TO AMEND OPA 695 (LAND USE) SPECIFICALLY TO REDESIGNATE
THE SUBJECT LANDS FROM 'MID DENSITY MIXED USE'
AND 'PARKETTE' TO 'MID DENSITY MIXED USE'.

Legend

- | | |
|----|--|
| 1 | High Density Residential Neighbourhood |
| 2 | High Density Mixed Use |
| 3 | Mid Density Residential Neighbourhood |
| 4 | Mid Density Mixed Use |
| 5 | Low Density Residential Neighbourhood |
| 6 | Low Density Residential |
| 7 | Institutional |
| 8 | Neighbourhood Parks |
| 9 | Fairgrounds |
| 10 | Parkettes |
| 11 | Public Squares |
| 12 | High Density Residential |
| 13 | Deferral Area |
| | Flood Plain |

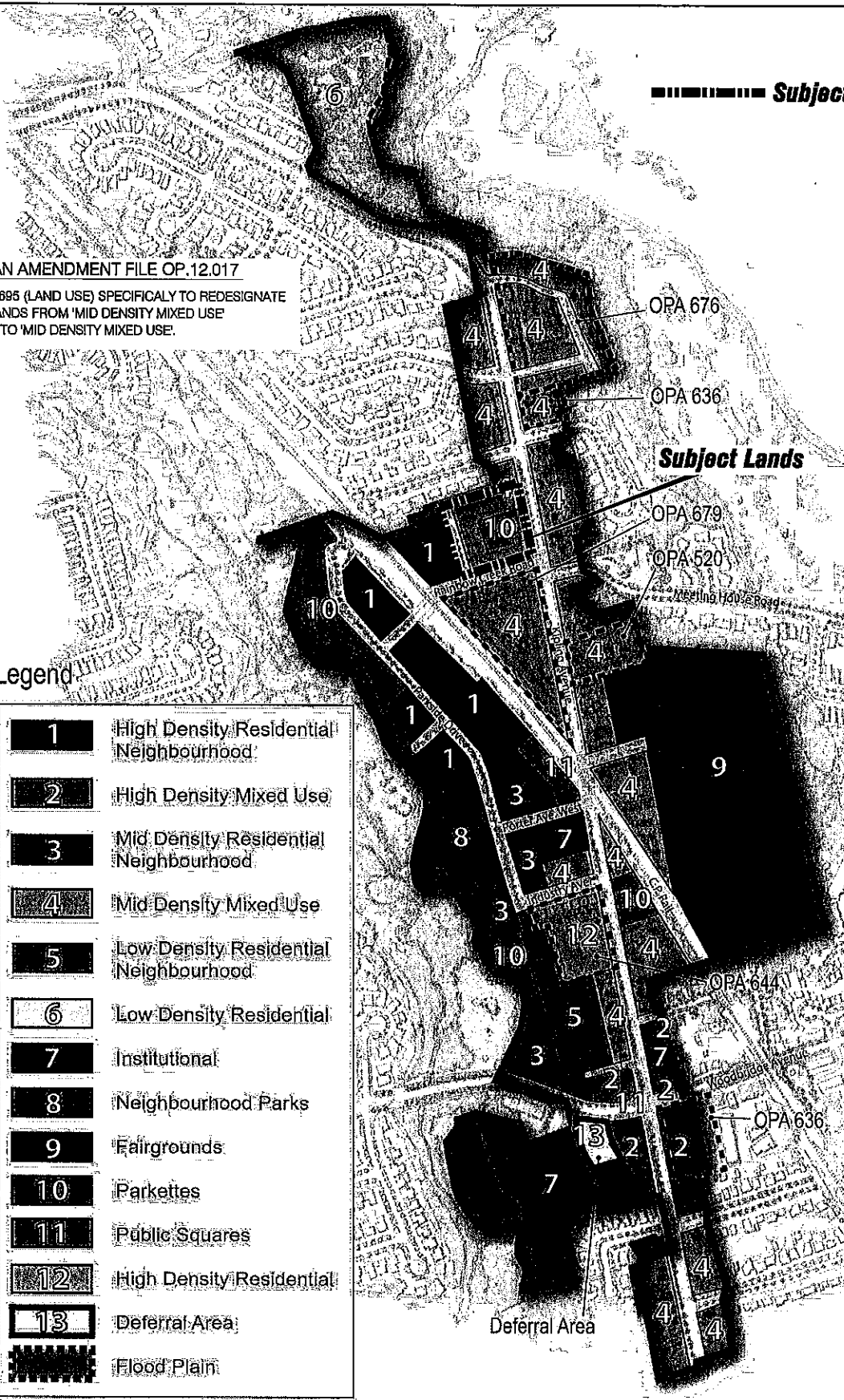

Not to Scale

Schedule 3.0 (Land Use) to OPA 695

LOCATION:
Part of Lot 9, Concession 8

APPLICANT:
Kipco Lands Developments Ltd.



Attachment

FILES:
OP.12.017, Z.12.038, 19T-12V010

DATE:
October 15, 2012

3

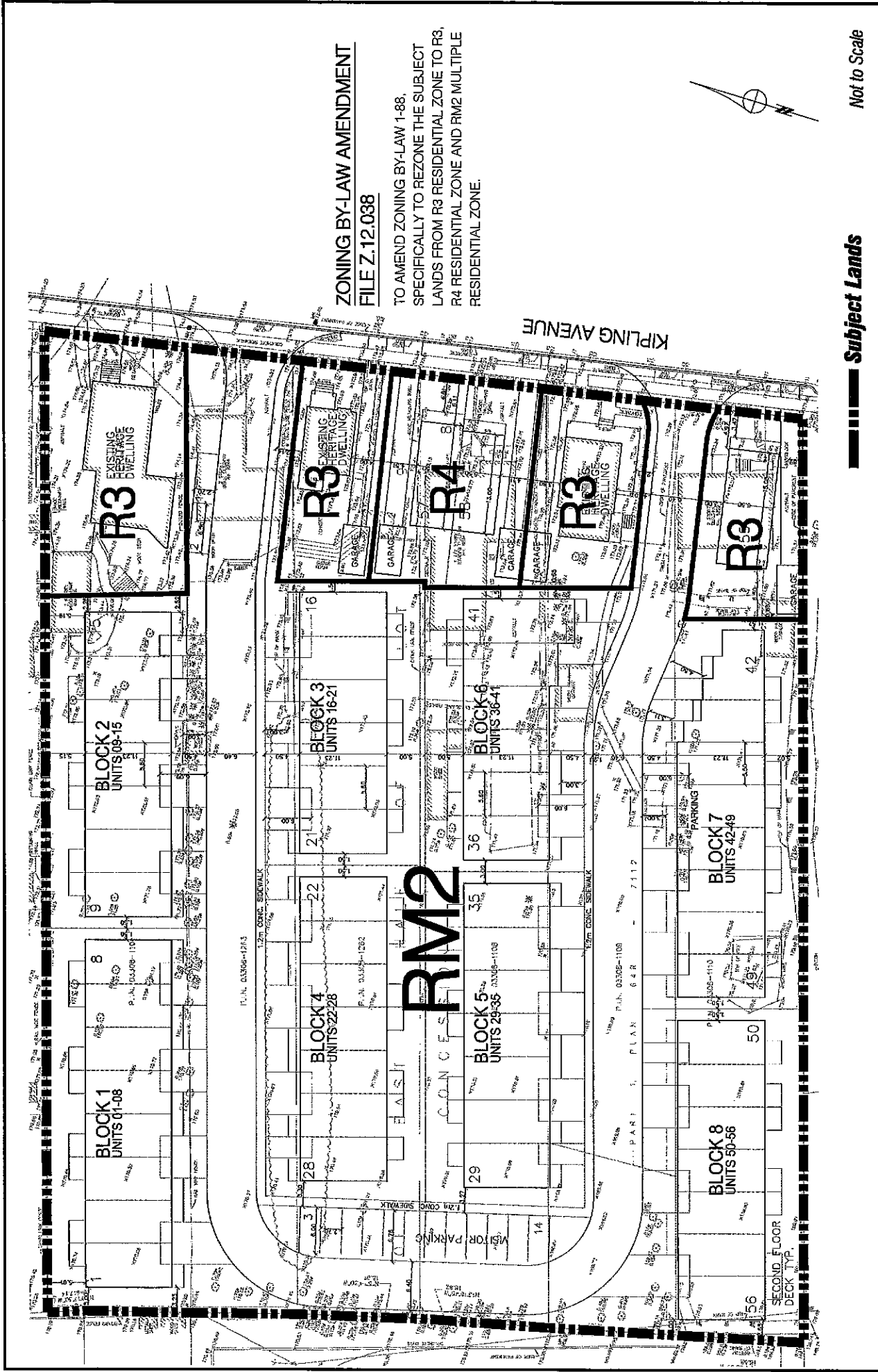

Site Plan / Proposed Zoning

LOCATION:
 Part of Lot 9, Concession 8

APPLICANT:
 Kipco Lands Developments Ltd.

N:\DFT\1 ATTACHMENTS\OP\op.12.017z.12.038.dwg



Attachment

FILES:
 OP.12.017, Z.12.038, 19T-12V010

DATE:
 October 15, 2012

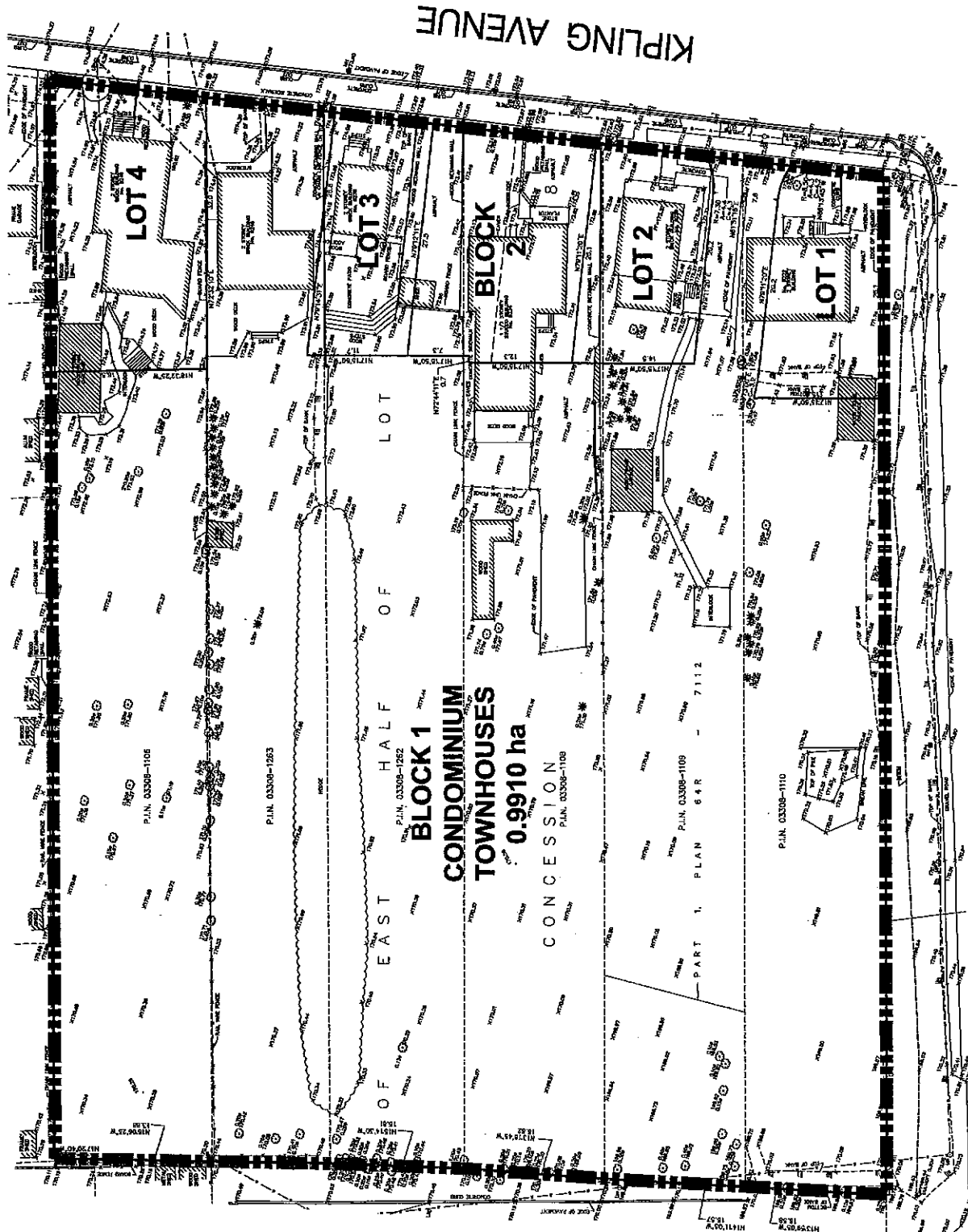

DRAFT PLAN OF SUBDIVISION
FILE 19T-12V010

Approval of a Draft Plan of Subdivision
 consisting of 2 Blocks (Townhouse and
 Semi-Detached units) and 4 Lots for
 Detached Residential Dwellings



Subject Lands

Not to Scale

Draft Plan of Subdivision

File 19T-12V010



Attachment

FILES: OP.12.017, Z.12.038, 19T-12V010
 DATE: October 15, 2012

LOCATION: Part of Lot 9, Concession 8
 APPLICANT: Kipco Lands Developments Ltd.
 N:\DFT\1 ATTACHMENTS\OP\op.12.017z.12.038.dwg

NEW SINGLE
DETACHED
DWELLING

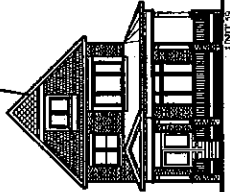

UNIT 59
(LOT 1)

EXISTING
HERITAGE
DWELLING

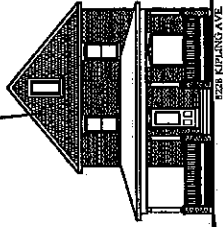

8228 KIPLING AVENUE
(LOT 2)

NEW SEMI-DETACHED
DWELLING

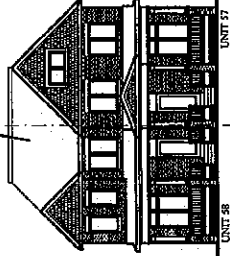

UNIT 58 UNIT 57
(BLOCK 2)

EXISTING
HERITAGE
DWELLING

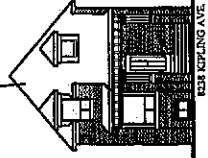

8238 KIPLING AVENUE
(LOT 3)

EXISTING
HERITAGE
DWELLING

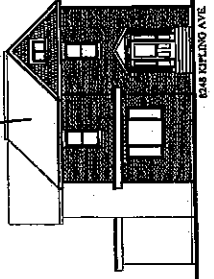

8248 KIPLING AVENUE
(LOT 4)

Not to Scale

Kipling Streetscape

LOCATION:
Part of Lot 9, Concession 8

APPLICANT:
Kipco Lands Developments

N:\DFT\1 ATTACHMENTS\OP\op.12.017z.12.038.dwg



Attachment

FILES:
OP.12.017, Z.12.038, 19T-12V010

DATE:
October 15, 2012

6

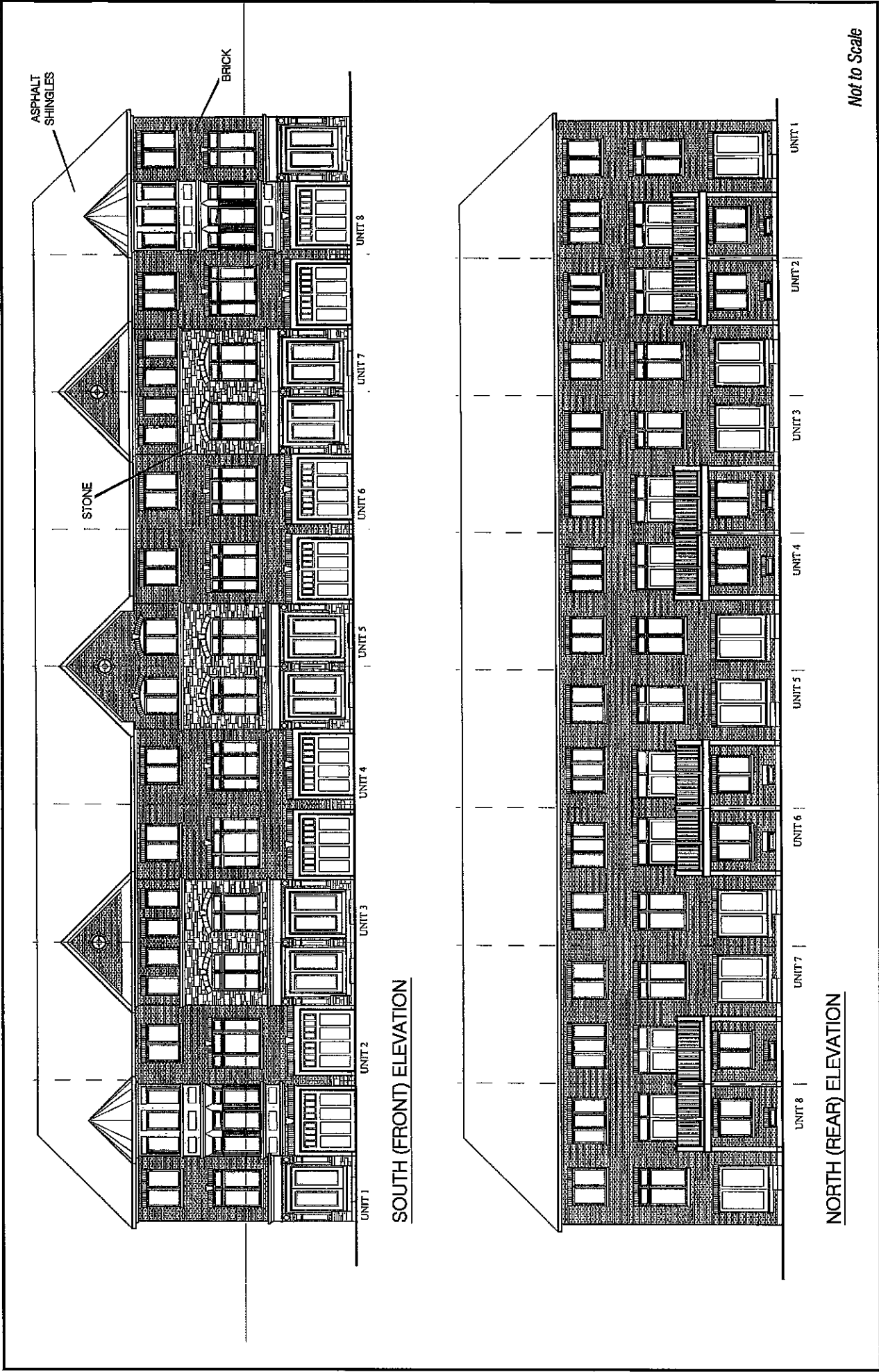

Elevations (Block 1 - Typical)

LOCATION:
Part of Lot 9, Concession 8

APPLICANT:
Kipco Lands Developments Ltd.

N:\DFT\1 ATTACHMENTS\OP\op.12.017z.12.038.dwg



Attachment

FILES:
OP.12.017, Z.12.038, 19T-12V010

DATE:
October 15, 2012

7