Disruption Alert

NOTICE: Sanitary Sewer Maintenance

The City of Vaughan will be undertaking maintenance of the sanitary sewer network across various locations, including flushing and closed-circuit television (CCTV) inspections. Work will take place overnight from 10 p.m. to 6:30 a.m., beginning Sunday, Nov. 29 and continuing through Friday, Dec. 4, according to the following schedule:

- **Sunday, Nov. 29 to Monday, Nov. 30**: Islington Avenue between Treelawn Boulevard and Kellam Street, and Nashville Road between Highway 27 and Islington Avenue
- **Monday, Nov. 30 to Wednesday, Dec. 2**: Huntington Road between Trade Valley Drive and Langstaff Road, and Trade Valley Drive between Highway 50 and Huntington Road, and along Keele Street in the area around Kirby Road and Teston Road
- **Tuesday, Dec. 1 to Thursday, Dec. 3**: Keele Street between Drummond Drive and Killian Road, and Major Mackenzie Drive in the area around the Ontario Street intersection
- **Wednesday, Dec. 2 to Friday, Dec. 4**: Bathurst Street between Lady Nadia Drive and Queen Filomena Avenue

Temporary noise and odours may be observed while the work is underway. There will be no water or wastewater service disruptions.

Map of work taking place on Highway 27, Islington Avenue and Nashville Road



Commented [EA1]: Included some prompts to note the cross streets or extents of the work. Also wondering if we should note the wards?

Disruption Alert

Map of work taking place on Huntington Road and Trade Valley Drive



Map of work taking place along Keele Street, between Teston Road and Kirby Road

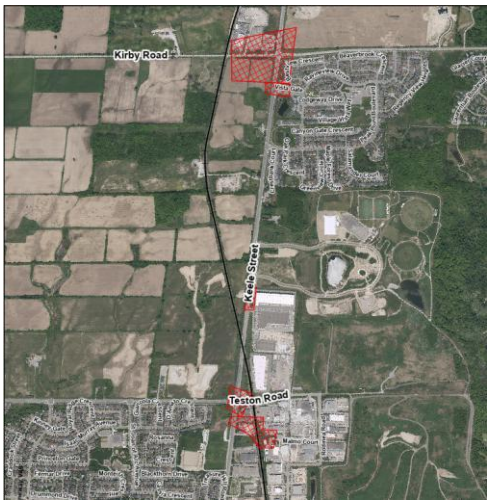

Disruption Alert

Map of work taking place on Keele Street and Major Mackenzie Drive



Map of work taking place on Bathurst Street and Teston Road



Disruption Alert

For more information, please contact Service Vaughan at 905-832-2281 or service@vaughan.ca.
After hours, please call the dispatch office at 905-832-2281 and press 0.

Commented [JG2]: Is this standard messaging?