Disruption Alert

NOTICE: Overnight Road Closure at the Intersection of Applewood Crescent and Portage Parkway

TransPower will be undertaking overnight utility work as part of the Portage Parkway Road Widening Project at the intersection of Applewood Crescent and Portage Parkway in Vaughan. **To safely complete the work, overnight road closures will be required from Monday, Nov. 16 to Thursday, Nov. 19, between 9 p.m. and 5 a.m., weather permitting.**

The following temporary traffic restrictions will be in place:

- Applewood Crescent will be fully closed in both directions between Portage Parkway and Apple Mill Road.
- Lane closures will be in effect on Portage Parkway at the Applewood Crescent intersection.
- Paid Duty Officers will be stationed at both the Portage Parkway/Applewood Crescent and Applewood Crescent/Apple Mill Road intersections to direct traffic.
- Traffic control devices and detour signage will be in place throughout the work zone.

Please exercise caution, obey all posted signs and allow additional travel time when travelling through the area. Access to homes and businesses will be maintained. For more information, visit vaughan.ca/**PortageParkway**.

Project location

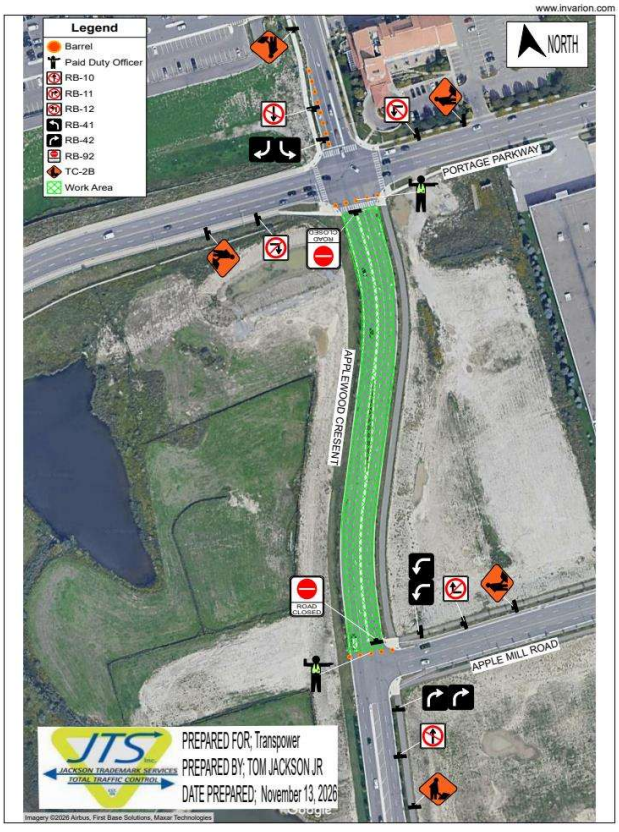

For more information, please contact Service Vaughan at 905-832-2281. After hours, please call the dispatch office at 905-832-2281 and press 0.