Disruption Alert

NOTICE: Temporary pathway closures in York Hill District Park

Improvements are coming to York Hill District Park (330 York Hill Blvd.), including upgrades to the existing tennis courts, the addition of new pickleball courts and a new picnic shelter.

To safely complete the work, several park pathways will be closed to the public, including the pathway off Lisa Crescent, which is being used as an access route to the construction site. Closures will be in place from Monday, March 2, until the project is finished in July.

During this time, the following detours will be in place:

- **an accessible detour** located behind Garnet A. Williams Community Centre (501 Clark Ave.), providing access from the east side of the park
- **an accessible detour** located along Lisa Crescent and York Hill Boulevard, providing access from the west side of the park at 330 York Hill Blvd.

Signs and barriers will be in place to guide visitors. For more information, visit vaughan.ca/**parks**.

Detours

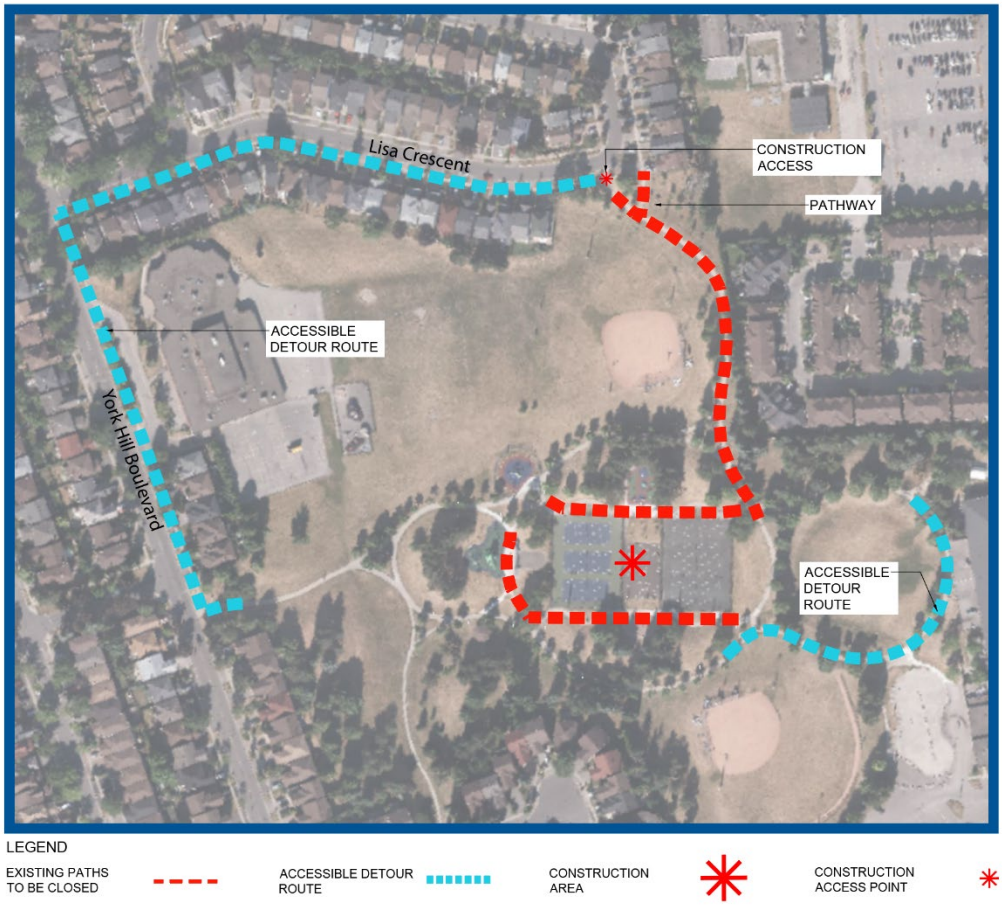

For more information, please contact Service Vaughan at 905-832-2281. After hours, please call the dispatch office at 905-832-2281 and press 0.