INTERIM DESIGN CONCEPT - ROYAL PALM DRIVE AND POWELL ROAD

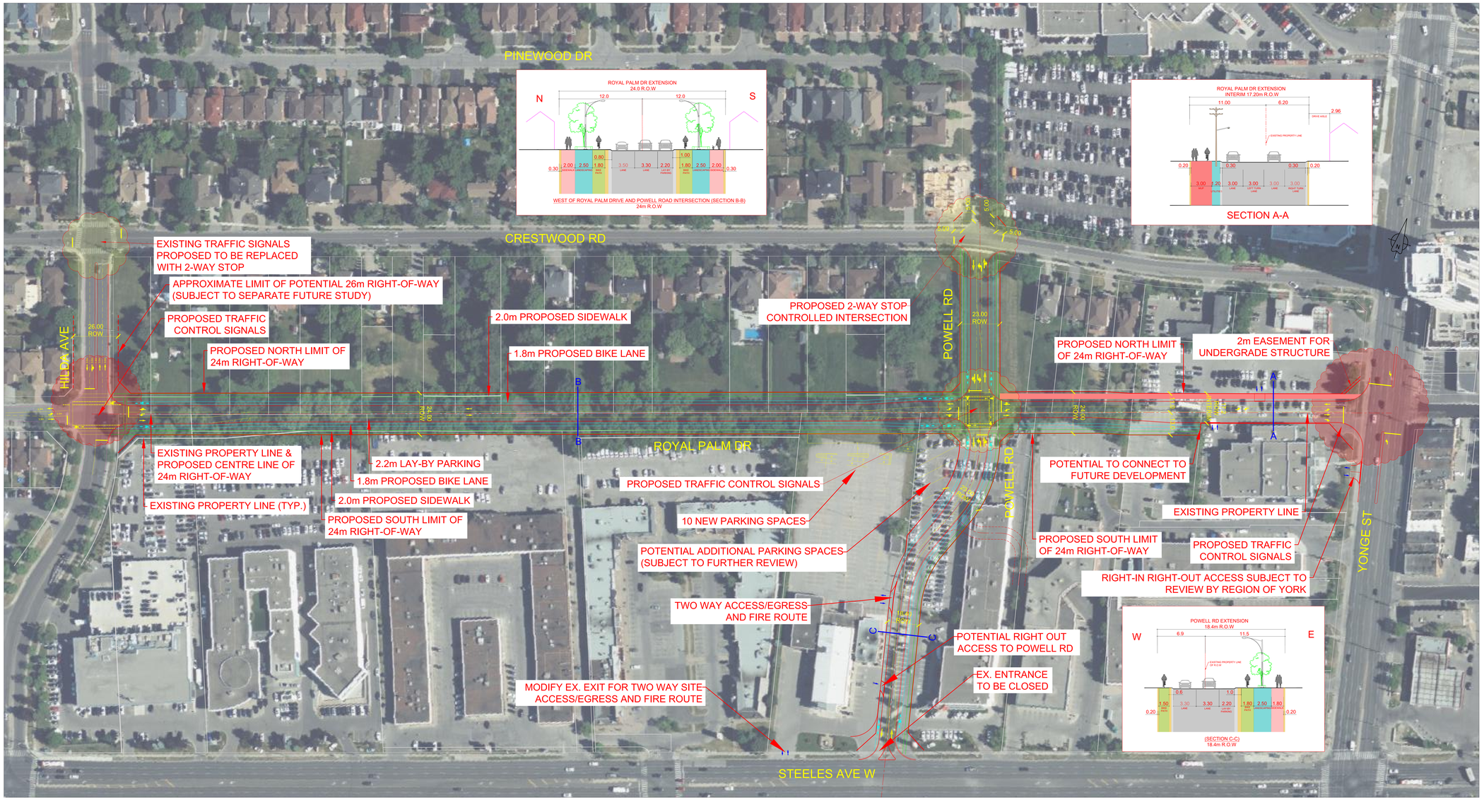

LEGEND

- LIMIT OF RIGHT-OF-WAY
- EXISTING PROPERTY LINE
- CURB AND GUTTER
- BIKE LANE
- SIDEWALK
- TRAVEL/PARKING LANE

DRAFT

1. ALL DIMENSIONS ARE IN METRES AND / OR MILLIMETRES UNLESS OTHERWISE INDICATED.
2. DRAWINGS ARE NOT TO BE SCALED.
3. THE CONTRACTOR SHALL VERIFY ALL DIMENSIONS IN THE FIELD AND SHALL REPORT ANY DISCREPANCIES TO THE ENGINEER IMMEDIATELY UPON FINDING.
4. THE EXACT LOCATION OF UTILITIES SHALL BE DETERMINED BY CONSULTING THE UTILITY COMPANIES CONCERNED. THE CONTRACTOR SHALL PROVE THE LOCATION OF UTILITIES AND SHALL BE RESPONSIBLE FOR ADEQUATE PROTECTION FROM DAMAGE.
5. BENCHMARKS FOR LAYOUT ARE TO BE OBTAINED FROM THE CITY OF VAUGHAN ENGINEERING DEPARTMENT.

NOTE:

EVERY REASONABLE EFFORT HAS BEEN MADE TO ENSURE THAT THE INFORMATION APPEARING ON THIS PLAN IS ACCURATE AND CURRENT. WE BELIEVE THE INFORMATION TO BE RELIABLE, HOWEVER, THE CITY OF VAUGHAN ASSUMES NO RESPONSIBILITY OR LIABILITY DUE TO ERRORS OR OMISSIONS.

NO.	DESCRIPTION	BY	DATE
8			
7			
6			
5			
4			
3			
2			
1	PRELIMINARY DESIGN	L.L	10/29/2024

UPDATES & REVISIONS

ENGINEERING COMPANY NAME:

Stantec

Stantec Consulting Ltd.
300 - 675 Cochrane Drive, West Tower
Markham, Ontario L3R 0B8
Tel.: 905-944-7777
www.stantec.com

ENGINEER'S STAMP:

APPROVED AS TO FORM IN RELIANCE UPON THE PROFESSIONAL SKILL AND ABILITY OF THE CONSULTING ENGINEERS AS TO DESIGN AND SPECIFICATIONS.

DATE

PLOT SCALE HORIZONTAL: 0 10 50 100m

YONGE-STEELES COLLECTOR ROADS EA
ROYAL PALM DR AND POWELL RD
INTERIM DESIGN CONCEPT

VAUGHAN

DESIGNED & DRAWN BY: ____	CHECKED BY: ____	TENDER No. T18-___
SURVEYED BY: ____	APPROVED BY: ____	
SCALE: HORIZONTAL: 1:500 VERTICAL: 1:100	PROJ. No. 18-_____	DWG. No. _ of _