



APPENDIX F

Schematic Trail Options and Final Mapping



LEGEND KEY

- SITE BOUNDARY
- EXISTING TRAIL - FACILITY (TO REMAIN)
- EXISTING TRAIL - (UPGRADE TO 3m ASPHALT)
- PROPOSED NEW TRAIL - (3m WIDE ASPHALT)
- RUTHERFORD ROAD ACTIVE TRANSPORTATION FACILITY (INSTALLATION IN PROGRESS)
- 4 TRAIL ALIGNMENT LABELS
- PROPOSED CROSSING
- PROPOSED CROSSING - EXPLORED AND NOT RECOMMENDED
- PROPOSED CROSSING - POTENTIAL FUTURE OPTION (REQUIRES FUTURE STUDY)
- TRAIL ALIGNMENT - EXPLORED AND NOT RECOMMENDED (REFER TO SECTION 4.0 ALTERNATIVE ROUTE ANALYSIS IN REPORT FOR JUSTIFICATION)
- TRAIL ALIGNMENT - POTENTIAL FUTURE OPTION (REQUIRES FUTURE STUDY)
- TRCA PROPERTY
- CITY OF VAUGHAN PROPERTY
- PRIVATE PROPERTY
- PROPOSED SEATING NODE
- PROPOSED TRAIL HEAD MAP
- PROPOSED MINOR WAYFINDING SIGNAGE
- DON RIVER WEST BRANCH
- TRCA 100 YEAR FLOODLINE
- PROPOSED PLANTING
- WATER BODY
- STORMWATER MANAGEMENT POND
- PARKS

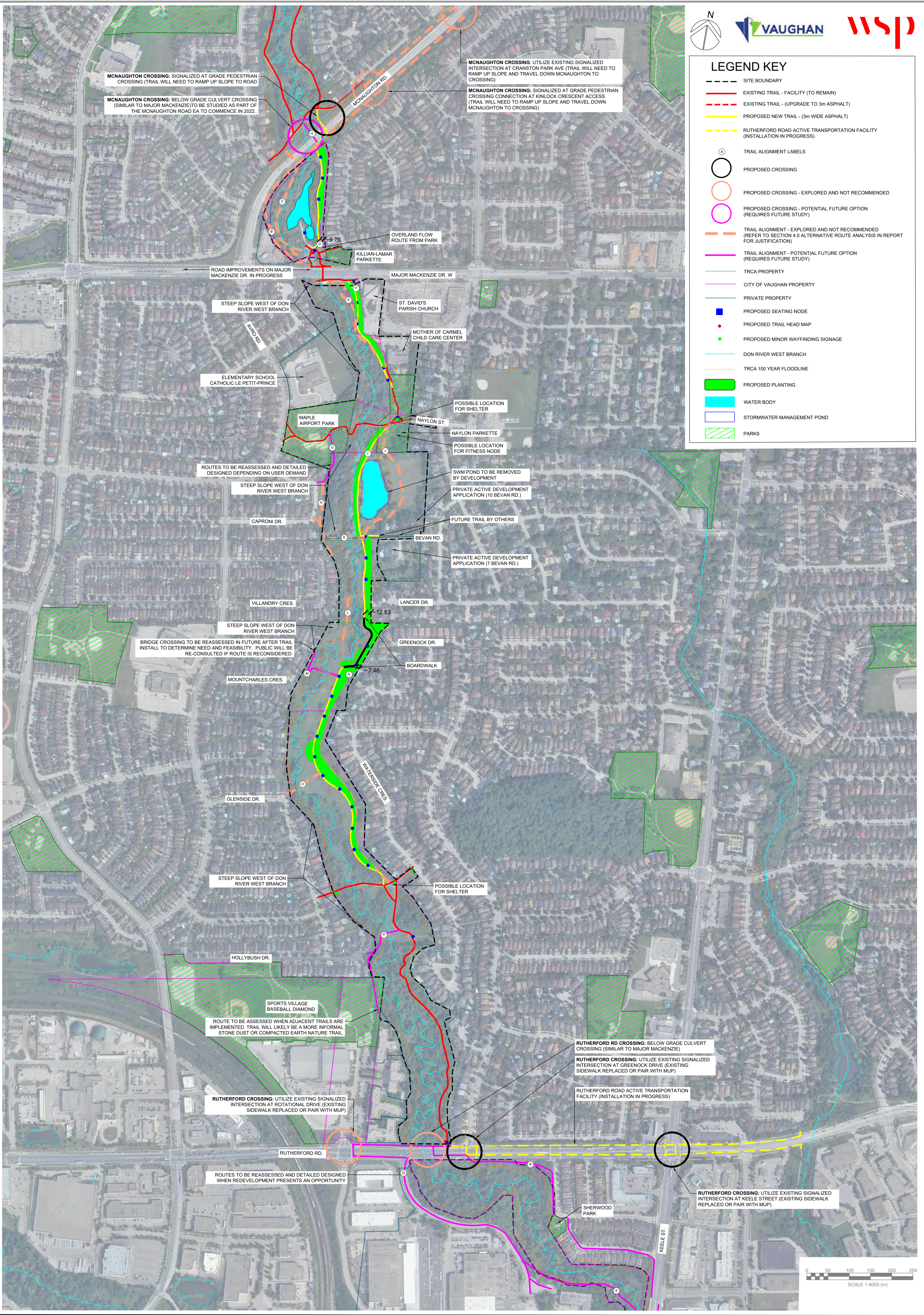

BARTLEY SMITH GREENWAY TRAIL - CONNECTING THE GAPS ALTERNATIVE ASSESSMENT & FUTURE OPTIONS



LEGEND KEY

- SITE BOUNDARY
- EXISTING TRAIL - FACILITY (TO REMAIN)
- EXISTING TRAIL - (UPGRADE TO 3m ASPHALT)
- PROPOSED NEW TRAIL - (3m WIDE ASPHALT)
- RUTHERFORD ROAD ACTIVE TRANSPORTATION FACILITY (INSTALLATION IN PROGRESS)
- TRCA PROPERTY
- CITY OF VAUGHAN PROPERTY
- PRIVATE PROPERTY
- PROPOSED SEATING NODE
- PROPOSED TRAIL HEAD MAP
- PROPOSED MINOR WAYFINDING SIGNAGE
- DON RIVER WEST BRANCH
- TRCA 100 YEAR FLOODLINE
- PROPOSED PLANTING
- WATER BODY
- STORMWATER MANAGEMENT POND
- PARKS

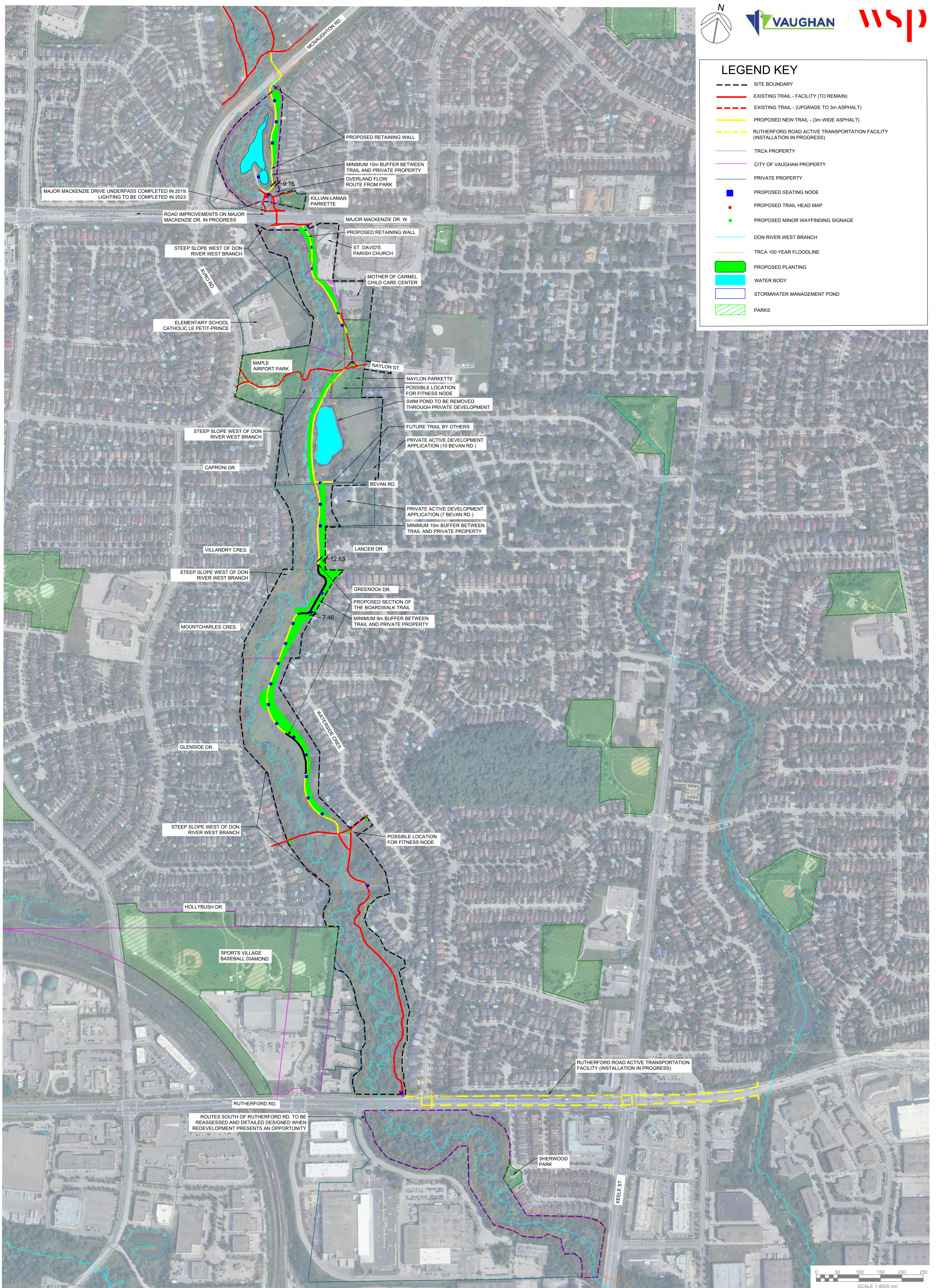

BARTLEY SMITH GREENWAY TRAIL - CONNECTING THE GAPS MASTER PLAN - PROPOSAL TRAIL ROUTE