

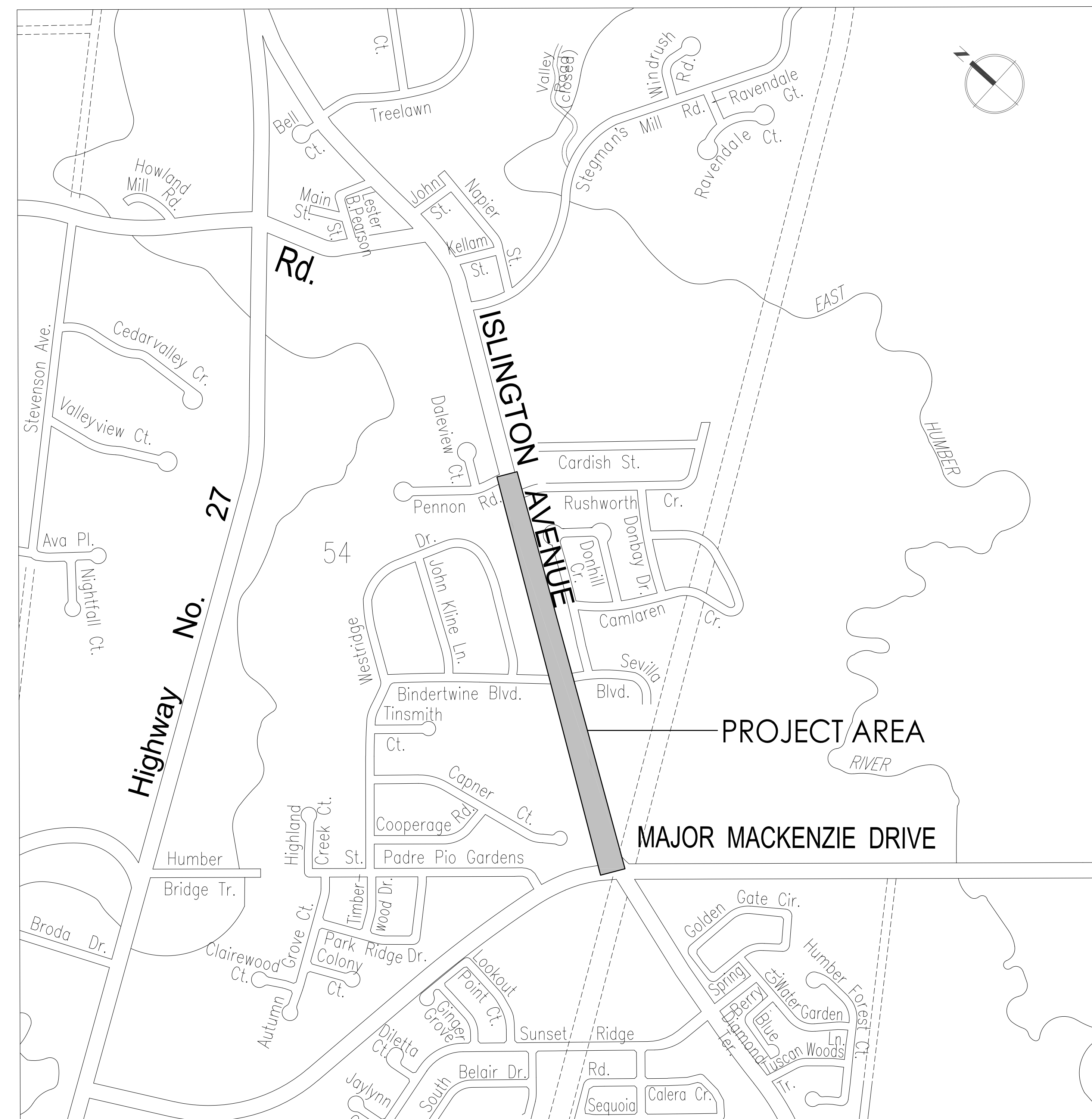

ISLINGTON AVENUE STREETSCAPE PHASE 1 (IAS1) Islington Avenue between Major Mackenzie Drive and Pennon Road



SITE LOCATION MAP
 (NOT TO SCALE)

SHEET INDEX:

- L0 COVER SHEET
- L1 EXISTING CONDITIONS AND REMOVALS PLAN
- L2 EXISTING CONDITIONS AND REMOVALS PLAN
- L3 LAYOUT AND GRADING PLAN
- L4 LAYOUT AND GRADING PLAN
- L5 PLANTING PLAN
- L6 PLANTING PLAN
- L7 LANDSCAPE DETAILS
- L8 LANDSCAPE DETAILS
- L9 LANDSCAPE DETAILS

ISSUED FOR 100 % DESIGN DEVELOPMENT

City of Vaughan

April 2018

Stantec Project Number: 160622476

Copyright Reserved
 The Contractor shall verify and be responsible for all dimensions. DO NOT scale the drawing - any errors or omissions shall be reported to Stantec without delay.
 The Copyrights to all designs and drawings are the property of Stantec. Reproduction or use for any purpose other than that authorized by Stantec is forbidden.

Keymap

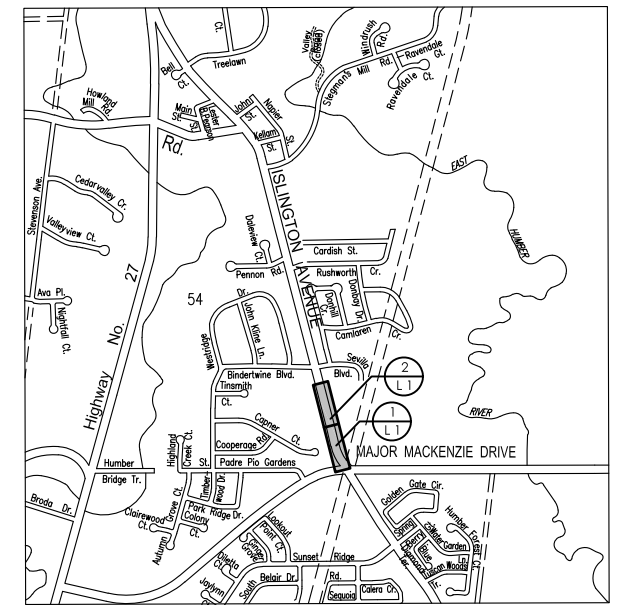

Legend

- EXISTING ELEVATION
- UNDERGROUND GAS UTILITY LINE
- OVERHEAD ROGERS UTILITY LINE
- UNDERGROUND ROGERS UTILITY LINE
- POWERSTREAM UNDERGROUND UTILITY LINE
- BELL UNDERGROUND CABLE
- EXISTING VEGETATION DRIP LINE
- EXISTING DECIDUOUS TREE
- EXISTING CONIFEROUS TREE
- EXISTING SWALE
- EXISTING CULVERTS
- EXISTING ROAD PAVEMENT
- EXISTING PAVEMENT TO BE REMOVED
- EXISTING PAVING TO REMAIN
- EXISTING EDGE OF GRANULAR SHOULDER

Revision	By	Appd.	YY.MM.DD

	ND	MD	2018.04.11
Issued	By	Appd.	YY.MM.DD
1	ISSUED FOR 100% DESIGN DEVELOPMENT		

File Name:	Dwn.	Chkd.	Dgn.	YY.MM.DD

Permit-Seal

Client/Project

CITY OF VAUGHAN
 ISLINGTON AVENUE STREETScape
 PHASE I

Title

EXISTING CONDITIONS AND
 REMOVALS PLAN

Project No.	Scale
160622476	1:300

Drawing No.	Sheet	Revision
L1	1	of 9

MATCH LINE SEE 2 - L1

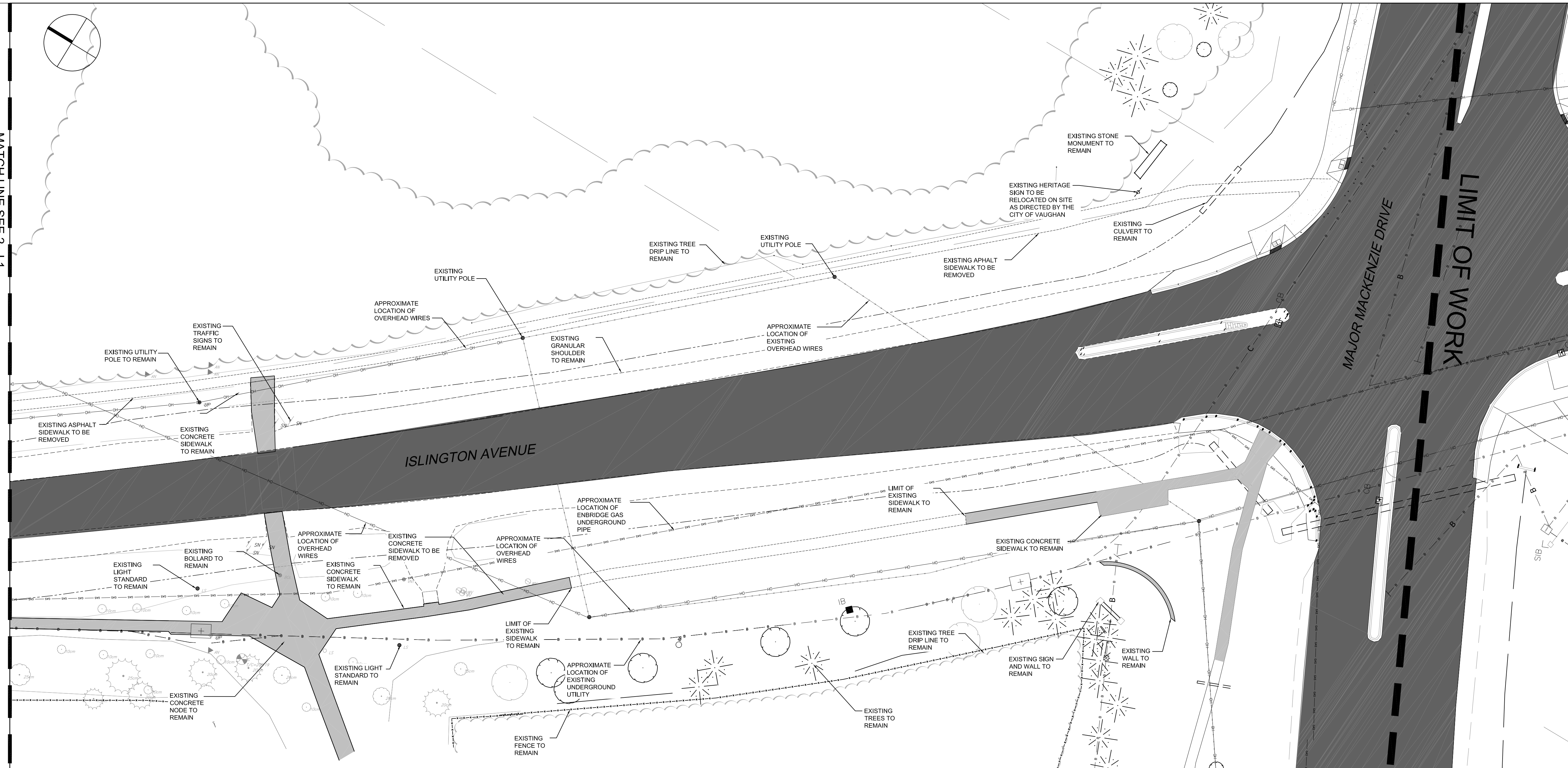

1 GATEWAY: MAJOR MACKENZIE DRIVE AT ISLINGTON AVENUE

L1 SCALE: 1:300

MATCH LINE SEE 1 - L2

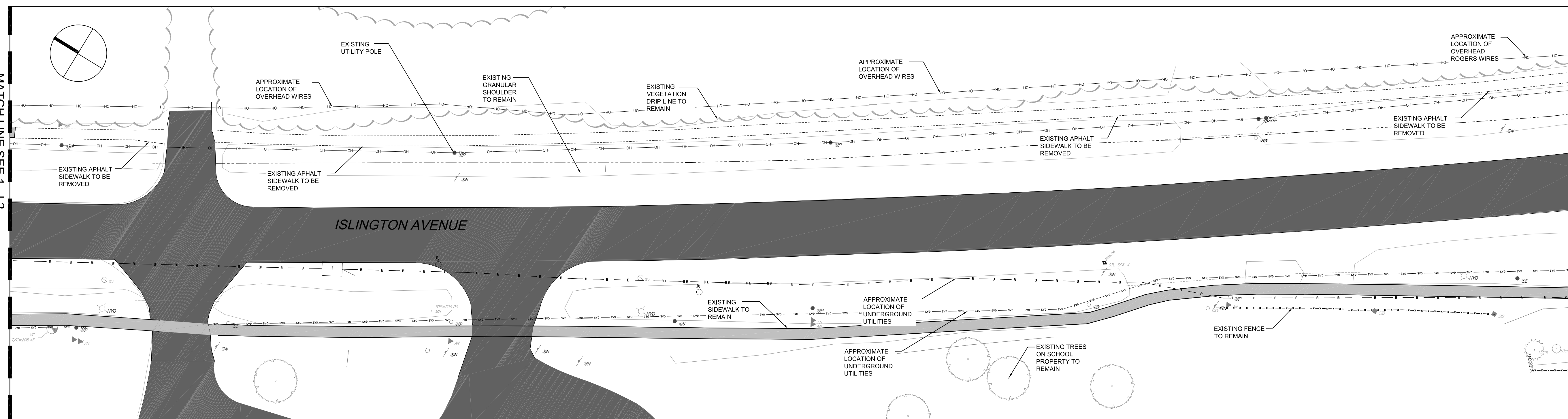

2 GATEWAY: ISLINGTON AVENUE TO FOSTER WOODS DRIVEWAY

L1 SCALE: 1:300

MATCH LINE SEE 1 - L1

Copyright Reserved
 The Contractor shall verify and be responsible for all dimensions. DO NOT scale the drawing - any errors or omissions shall be reported to Stantec without delay.
 The Copyrights to all designs and drawings are the property of Stantec. Reproduction or use for any purpose other than that authorized by Stantec is forbidden.

Keymap

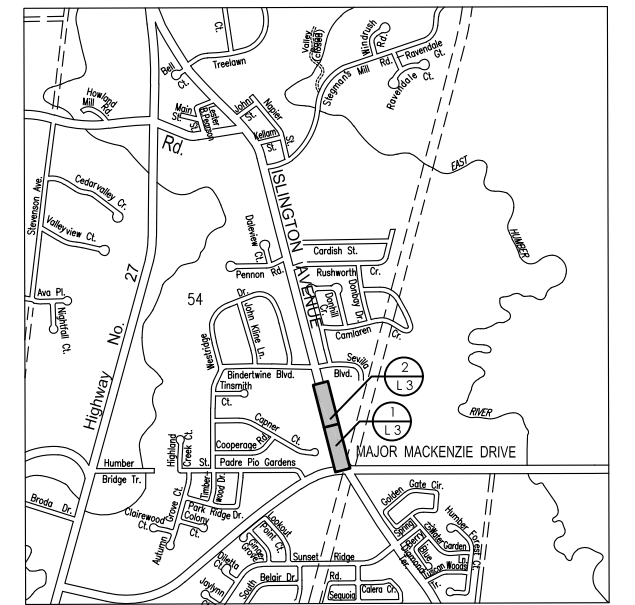

Legend

- EXISTING GRADE ELEVATION
- PROPOSED ELEVATION
- PROPOSED ARMORSTONE
- EXISTING FENCE
- PROPOSED RAIL FENCE
- PROPOSED CONCRETE SIDEWALK
- PROPOSED SPECIALTY PAVING
- EXISTING VEGETATION DRIP LINE
- EXISTING SWALE
- EXISTING EDGE OF GRANULAR SHOULDER
- UNDERGROUND GAS UTILITY LINE
- OVERHEAD ROGERS UTILITY LINE
- UNDERGROUND ROGERS UTILITY LINE
- POWERSTREAM UNDERGROUND UTILITY LINE
- BELL UNDERGROUND CABLE

Revision	By	Appd.	YY.MM.DD

Issued	By	Appd.	YY.MM.DD
1 ISSUED FOR 100% DESIGN DEVELOPMENT	ND	MD	2018.04.11

File Name:	Dwn.	Chkd.	Dgn.	YY.MM.DD

Permit-Seal

Client/Project
 CITY OF VAUGHAN
 ISLINGTON AVENUE STREETScape
 PHASE I

Title
 LAYOUT AND GRADING PLAN

Project No. 160622476
 Scale 1:300
 Drawing No. Sheet Revision

MATCH LINE SEE 2 - L3

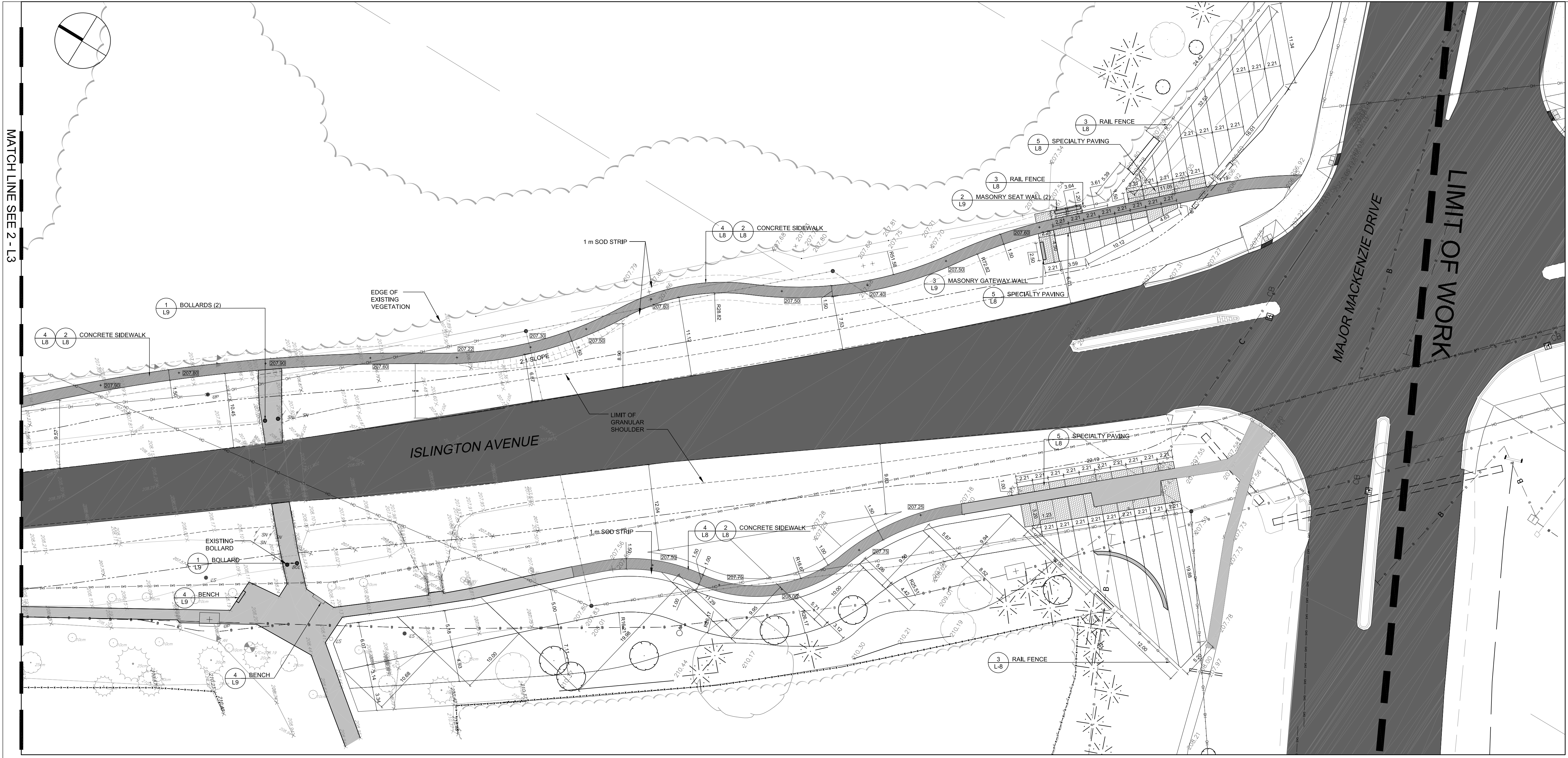

1 GATEWAY: MAJOR MACKENZIE DRIVE AT ISLINGTON AVENUE
 SCALE: 1:300

MATCH LINE SEE 1 - L4

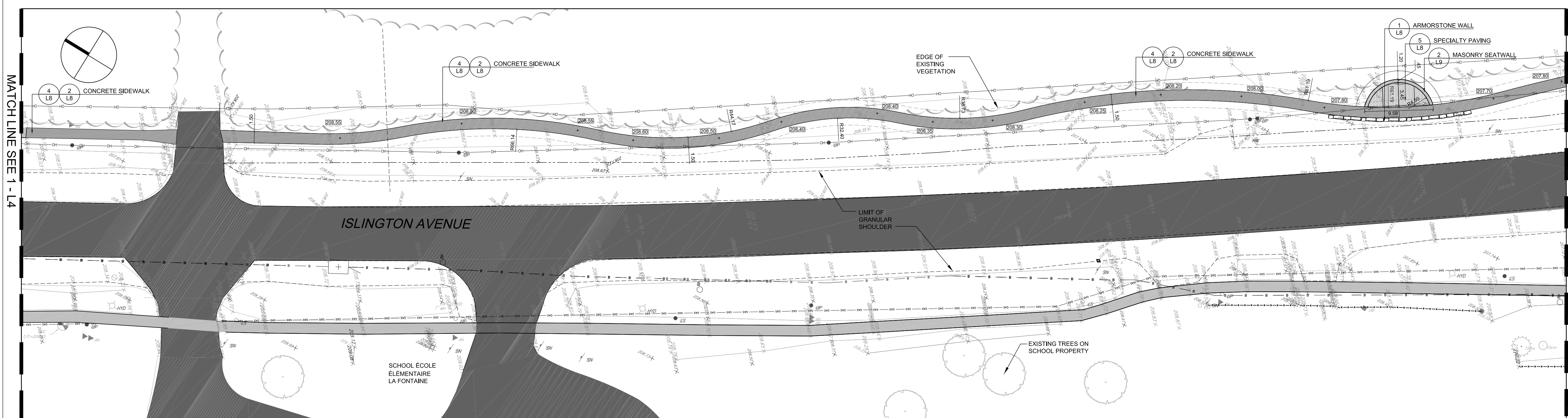

2 GATEWAY: ISLINGTON AVENUE TO FOSTER WOODS DRIVEWAY
 SCALE: 1:300

MATCH LINE SEE 1 - L3

\\cd\1215\0101605\Active\160622476\Layoutscape\Drawing\160622476\Islington Avenue Streetscape.dwg
 2018/04/11 14:21 Pdt By: Diagonne, Noelle
 ORIGINAL SHEET - ARCHD

Keymap

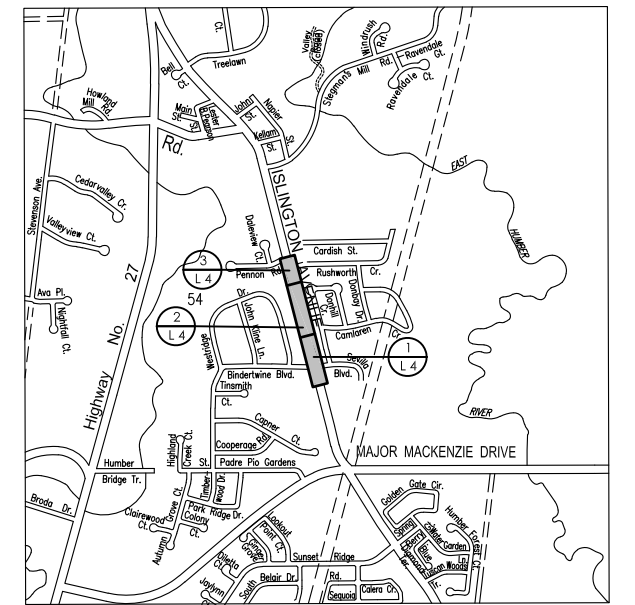

Legend

- EXISTING GRADE ELEVATION
- PROPOSED ELEVATION
- PROPOSED ARMORSTONE
- EXISTING FENCE
- PROPOSED RAIL FENCE
- PROPOSED CONCRETE SIDEWALK
- PROPOSED SPECIALTY PAVING
- EXISTING VEGETATION DRIP LINE
- EXISTING SWALE
- EXISTING EDGE OF GRANULAR SHOULDER
- UNDERGROUND GAS UTILITY LINE
- OVERHEAD ROGERS UTILITY LINE
- UNDERGROUND ROGERS UTILITY LINE
- POWERSTREAM UNDERGROUND UTILITY LINE
- BELL UNDERGROUND CABLE

Revision	By	Appd.	YY.MM.DD
1	ISSUED FOR 100% DESIGN DEVELOPMENT	ND	MD 2018.04.11
Issued		By	Appd. YY.MM.DD

File Name:	Dwn.	Chkd.	Dsgn.	YY.MM.DD

Permit-Seal

Client/Project

CITY OF VAUGHAN
 ISLINGTON AVENUE STREETScape
 PHASE I

Title

LAYOUT AND GRADING PLAN

Project No.	Scale
160622476	1:300

Drawing No.	Sheet	Revision
L 4	4	of 9

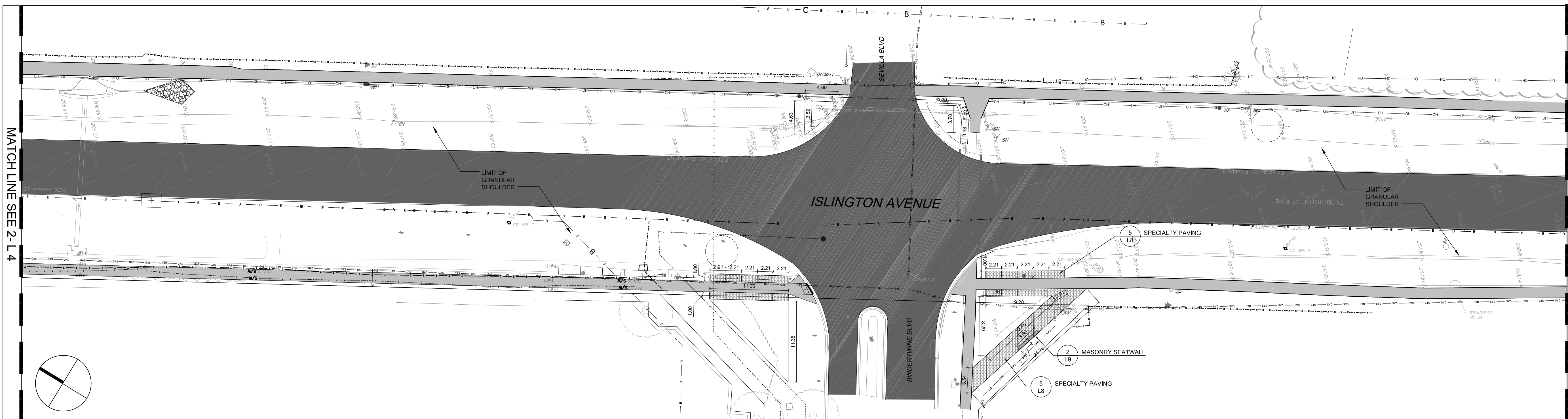

1 VILLAGE APPROACH ZONE: ISLINGTON AVENUE AT BINDERTWINE
 L4 SCALE: 1:300

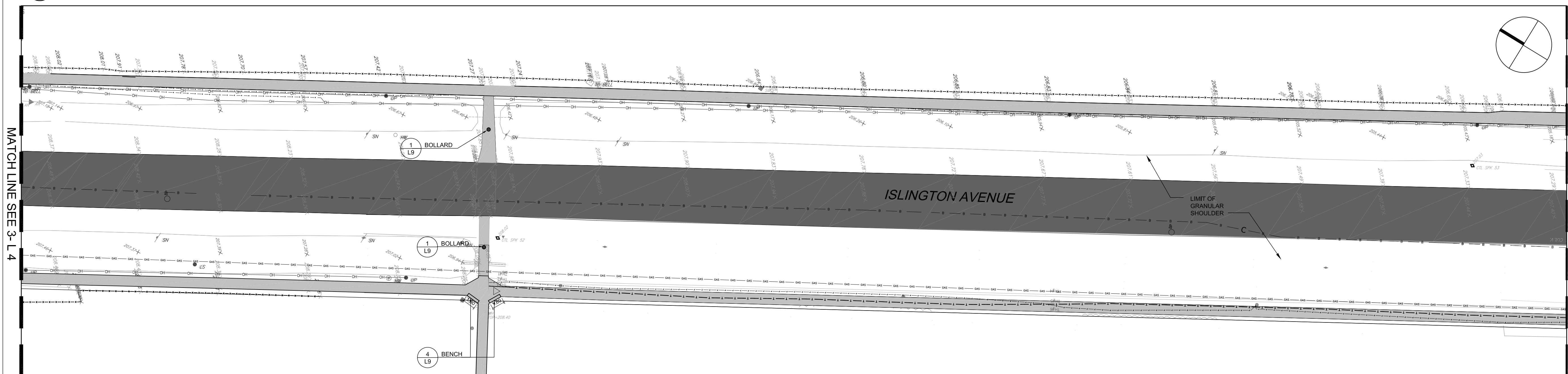

2 VILLAGE APPROACH ZONE: ISLINGTON AVENUE
 L4 SCALE: 1:300

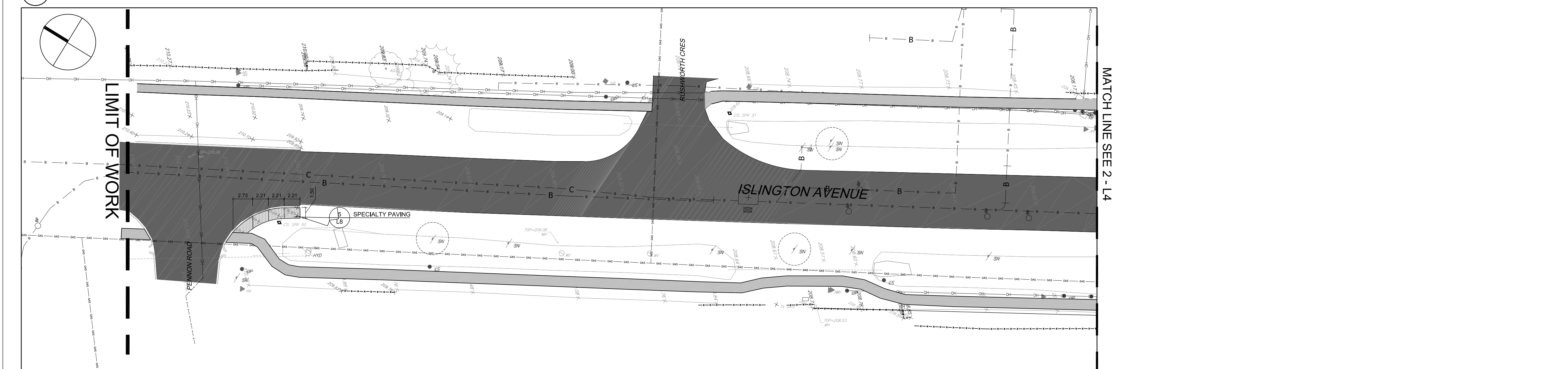

3 VILLAGE APPROACH ZONE: ISLINGTON AVENUE AT PENNON ROAD
 L4 SCALE: 1:300

\\cd1215101\01605\Active\160622476\Landscapes\Drawings\160622476_Islington Avenue Streetscape.dwg
 2018/04/11 12:22 PM by: Diagonne, Noelle

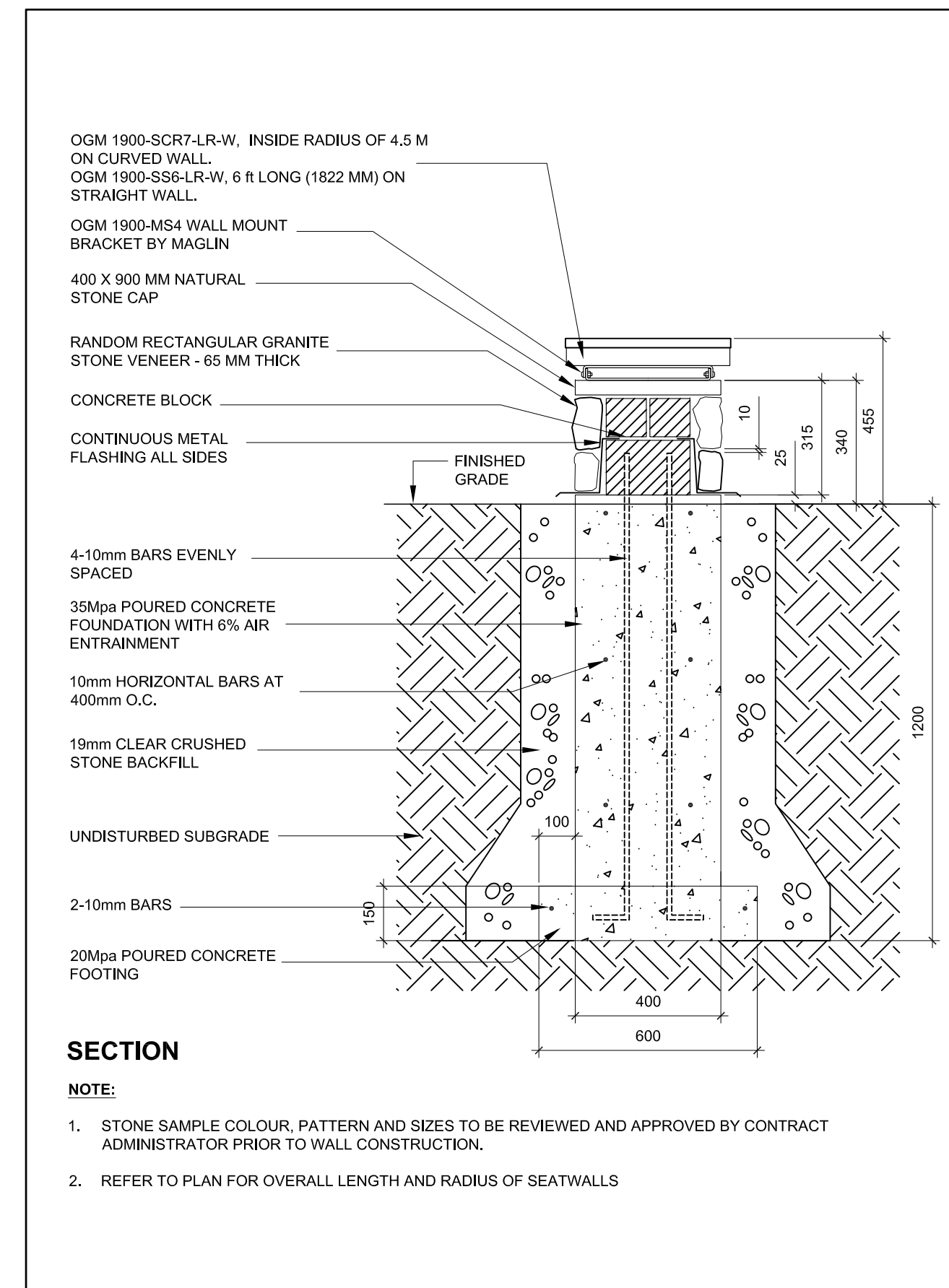
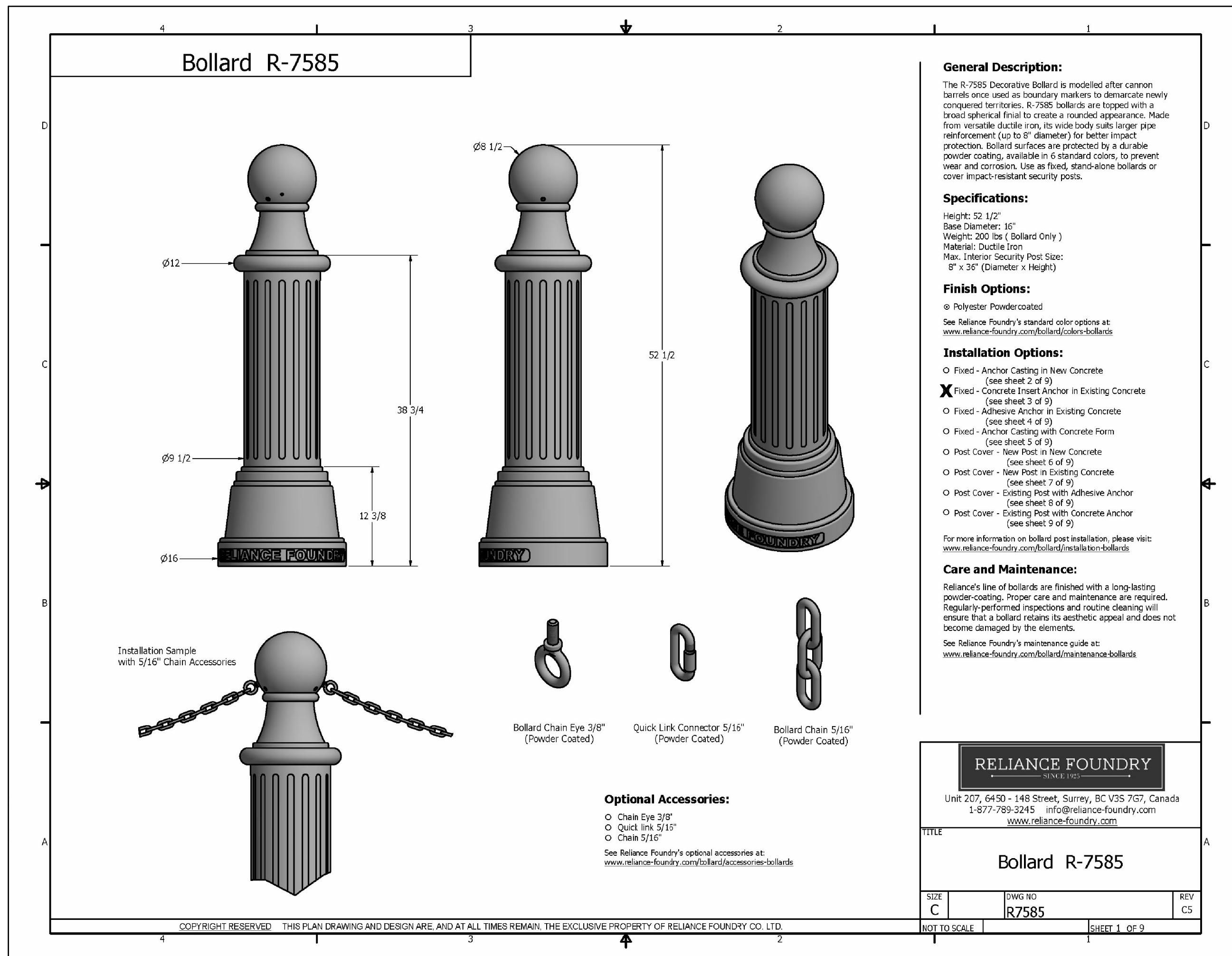

2
L9 SCALE: NTS

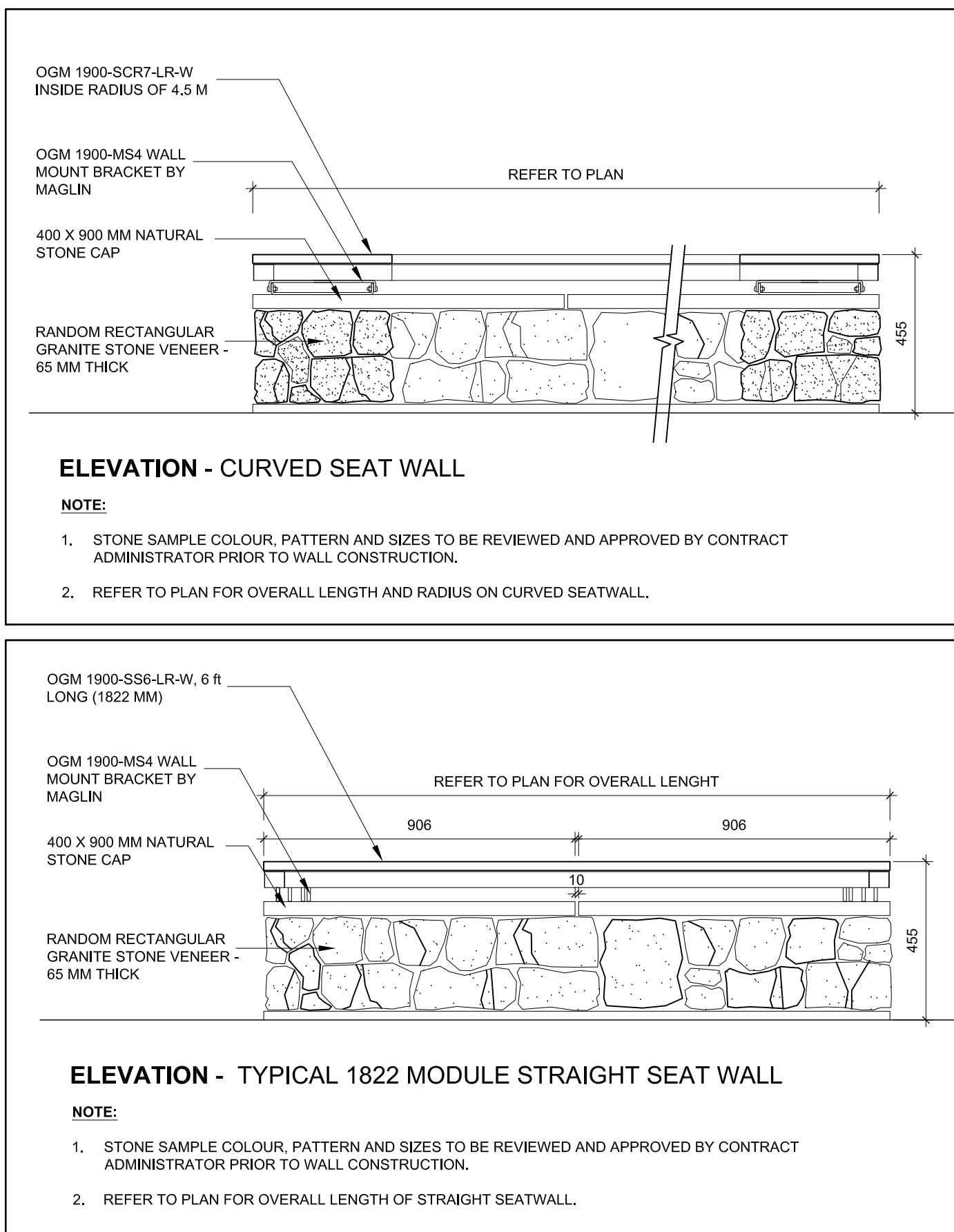

1
L9 SCALE: NTS

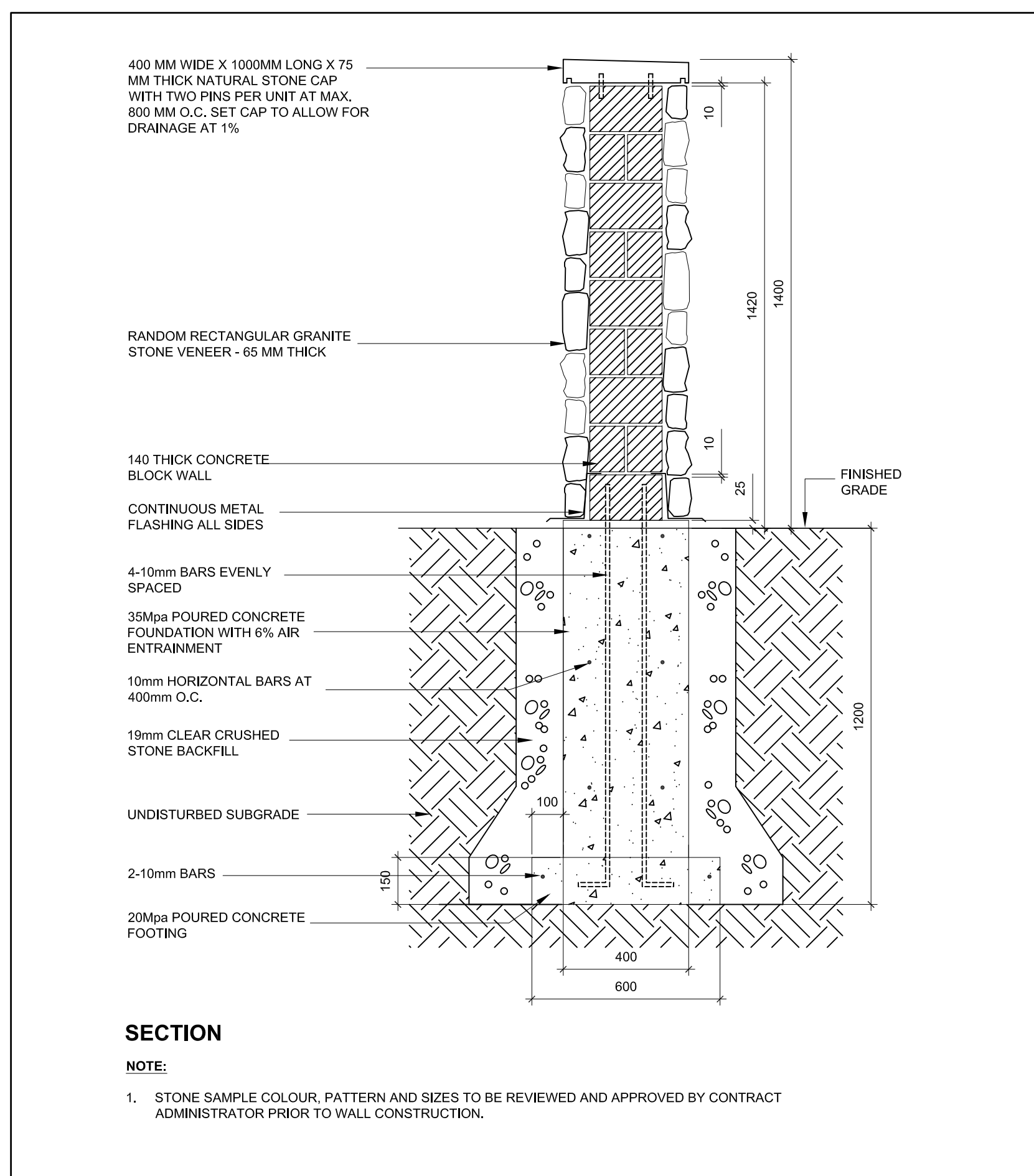

3
L9 SCALE: NTS

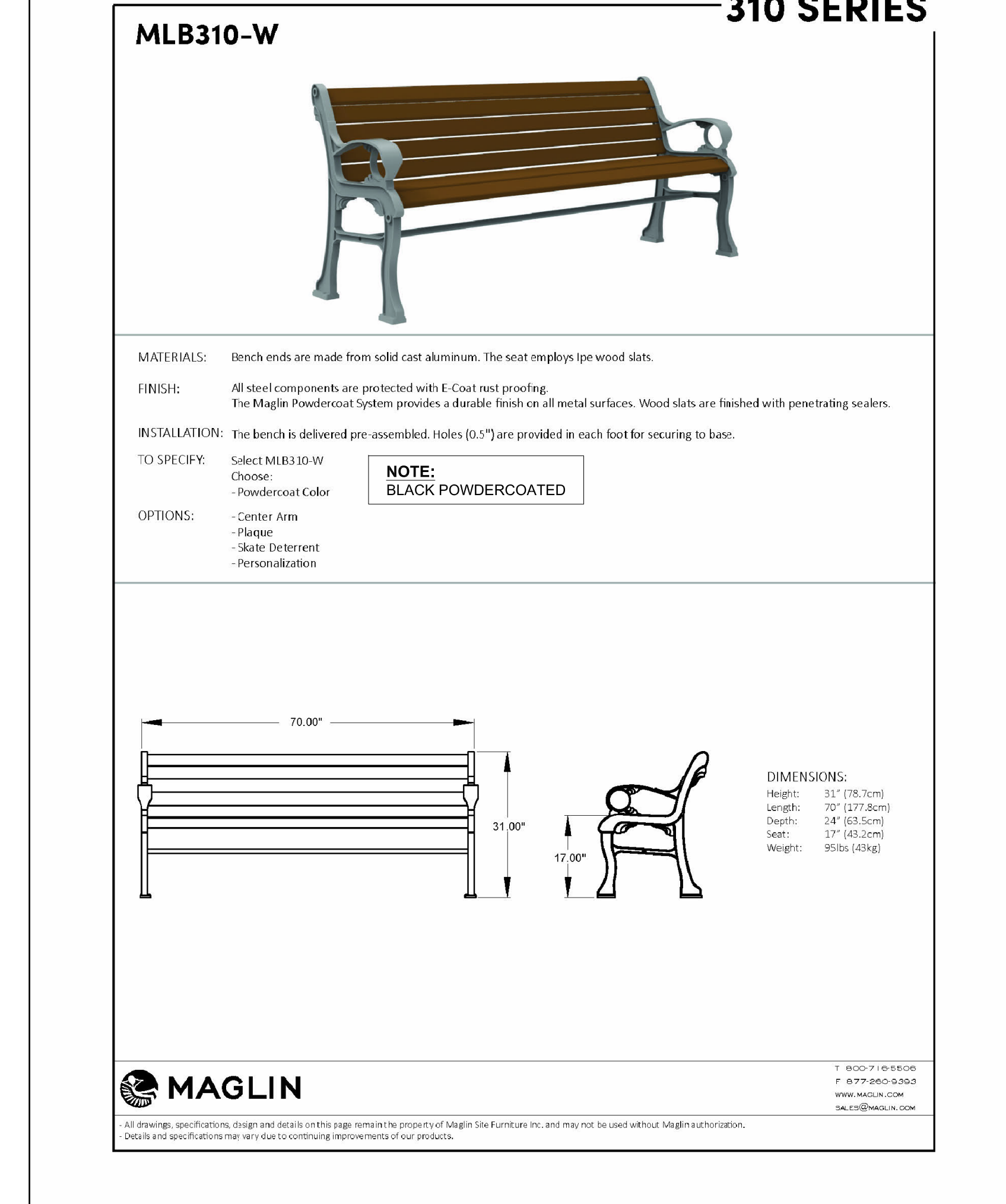
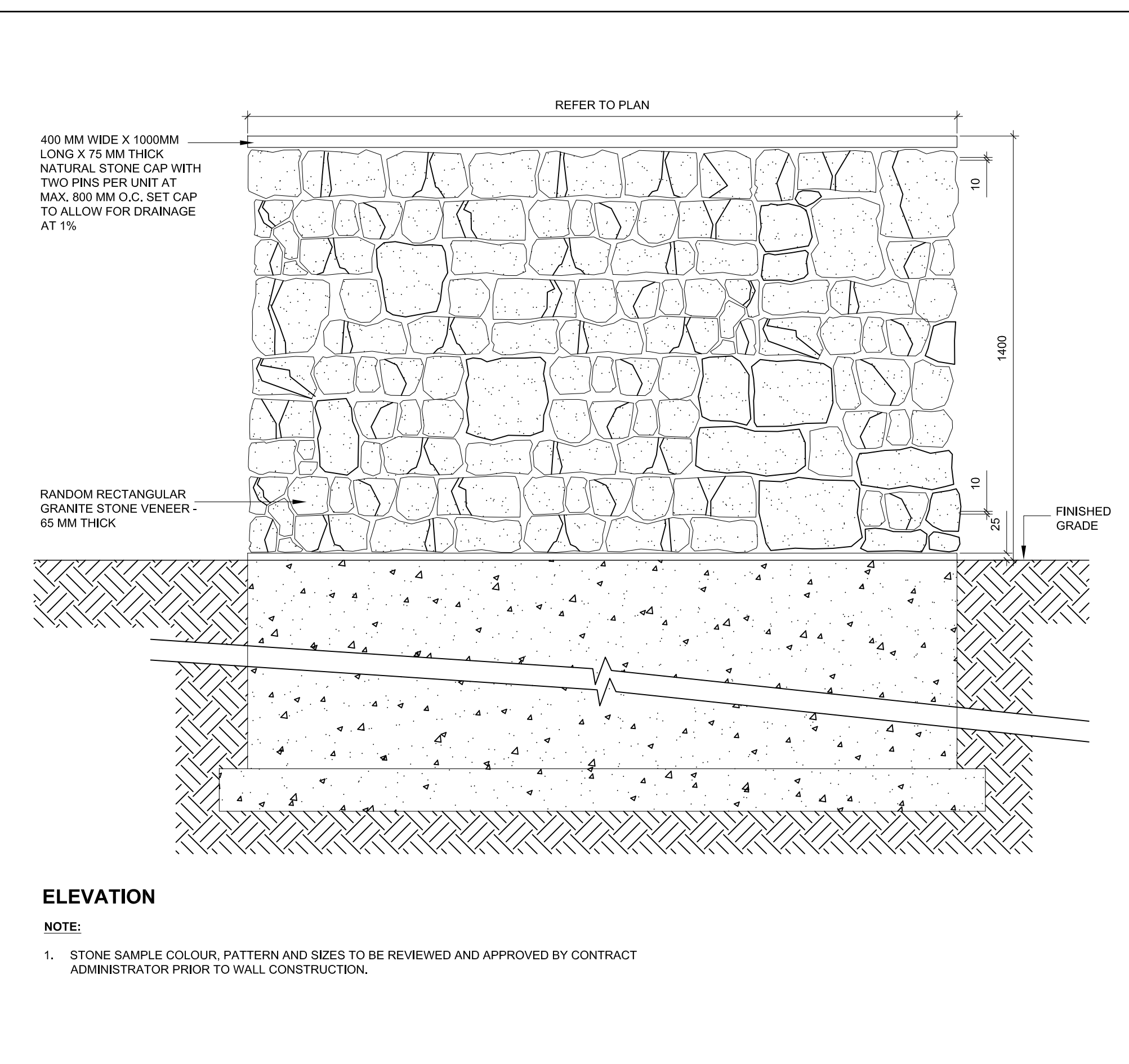

4
L9 SCALE: NTS

Revision	By	Appd.	YY.MM.DD
1	ISSUED FOR 100% DESIGN DEVELOPMENT	ND	MD 2018.04.11
Issued		By	Appd. YY.MM.DD

File Name: _____ Dwn. Chkd. Dsgn. YY.MM.DD

Permit-Seal

Client/Project
CITY OF VAUGHAN
ISLINGTON AVENUE STREETScape PHASE I

Title
LANDSCAPE DETAILS

Project No. 160622476 Scale AS NOTED
Drawing No. _____ Sheet _____ of _____ Revision _____